WEATHER SYNOPSIS

The barometer is falling over this Province, and rain is reported on the Northern Coast. Fine, warm weather extends from Vancouver Island to Manitoba.

The Daily Colonist.

(ESTABLISHED 1858)

COLONIST TELEPHONES

Business Office	11
Circulation	13
Job Printing	197
Editorial Rooms	80
Editor	2111

NO. 182—SIXTY-SEVENTH YEAR | VICTORIA, BRITISH COLUMBIA, SATURDAY, JULY 11, 1925 | EIGHTEEN PAGES

Fire-Swept Quebec City May Blow Up

Blaze at Amos Threatens to Reach Huge Gasoline Storage Tanks and Cause Great Explosion

Inhabitants Fight To Stave Off Blast

Thousands of Dollars Damage Occasioned by Imperial Oil Company Conflagration in Abitibi District

QUEBEC, July 10.—Fire, thought to have been caused by a careless smoker, broke out this morning in the oil and gasoline warehouse of the Imperial Oil Company at Amos, in Abitibi, and at a late hour this evening was reported to be burning fiercely. Reports state that it will take two days to bring the flames under control.

The flames tonight had been confined to the warehouse and adjoining tanks, but the inhabitants of the city fear that the huge reservoir, containing twelve thousand gallons of gasoline, will explode and destroy the town.

The employees of the company joined forces with the fire brigade.

It is thought that the loss will run into many thousands of dollars.

Canada to Harvest Bumper 1925 Crops

Yield 100,000,000 Bushels in Excess of Last, Government Figures Show

OTTAWA, July 10.—Canada will harvest more than 100,000,000 more bushels of wheat than last year if the forecast of the Dominion Bureau of Statistics, issued in a crop report here today, materializes. A yield of 365,000,000 bushels of wheat is estimated for 1925, as indicated by conditions existing on June 30, as against 262,097,000 bushels, the final estimate of 1924.

The average yield of the five years period, 1920-1924, was 340,000,000 bushels.

The yield of oats is estimated at 468,959,000 bushels, as against 411,697,000, the final estimate last year; barley, 86,105,000 bushels, against 86,753,000 last year; rye, 12,970,000 bushels, against 14,212,000 last year; flax, 10,480,000 bushels, against 9,694,700 bushels last year.

Mr. Meighen Confers With Toronto Aides

TORONTO, July 10.—Rt. Hon. Arthur Meighen, Conservative leader, met leading Toronto and Central Ontario Conservatives in private meetings here yesterday. All the Toronto members of the House of Commons called upon him. No statement was given out as to the nature of these discussions. The Globe says that Mr. Meighen told his followers that he expected an election in September or October.

Nelson Underworld Meets Triple Defeat

NELSON, July 10.—A prowler in the Nurses' Home early this morning laid his hand on one of several sleeping nurses. The scream that followed sent him through the door, and a police search failed to trace him.

A Fairview housewife, noticing a strange man staring at her through the bushes, put a .32 rifle on the veranda beside her. He fled.

Up the hill a day or two ago a young woman was roughly ordered to serve a meal to a husky stranger. A scream for "father" secured his hasty exit.

From the Colonist Tower

Saturday, July 11

192nd Day, 1925

THE WEATHER

Victoria and Vicinity—Moderate to fresh westerly winds; generally fair; not much change in temperature.

Sun Rises: 4:23 o'clock.
Sun Sets: 8:15 o'clock.

High Tide: 8:46 p.m., 8.4 feet.
Low Tide: 1:10 p.m., 2.9 feet.

The News

Local and Provincial—

Premier Oliver, returning from visit to Hat Creek, is confident coal deposits there will prove to be large and valuable.

Charles Morris, charged with murder of Captain Gillis, in Beryl G, last September, for which Owen Baker and Harry Sowash have already been condemned to hang, is committed for trial after preliminary hearing before Magistrate George Jay.

Rich gold strike reported from Babine River, in northern British Columbia.

Dominion, Imperial and Foreign—

Fire in Amos, Quebec, threatens gasoline tanks and destruction of town.

Earl Haig made Chief Bull's Head of Sarcee Indian tribe at Calgary ceremony.

Two children killed and many houses destroyed when dam breaks in Montana.

Scopes trial starts in Tennessee with selection of jurors in evolution proceedings.

Anglo-Japan negotiations at Tokio declared to deal with Chinese questions only.

Prorogues Dominion's Fourteenth Parliament

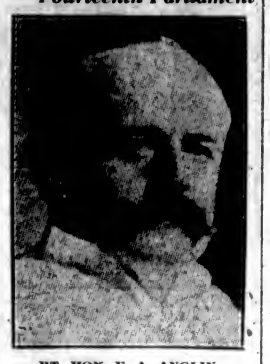

RT. HON. F. A. ANGLIN

Deputy Governor-General, who prorogued the fourth session of Canada's fourteenth Parliament last week.

Fire Rangers Getting Woods Under Control

Blazes in Various Parts of Province Are Now Almost Tamed—Light Rain Helps Fighters

VANCOUVER, July 10.—Nearly 100 men are fighting a fire on the logging operations of the B.C. Mills Timber & Trading Company at Rock Bay. The outbreak is reported under control. A light shower occurred in that locality last night.

Fires on Vancouver Island are either under control or extinguished.

Logging at Standstill

A large crew is falling snags and extinguishing with hand pumps fires on the Capilano River. Logging operations have been at a standstill since the fires started in the valley some weeks ago.

Two fire rangers' camps have been established at Village Bay, Valdez Island, to fight the fire which has been burning there for a week or more. It has been extinguished on the east side of the lake, and is comparatively quiet on the west side.

Several small fires have been extinguished in the Fraser Valley.

Fifty-Seven Fires

NELSON, July 10.—Fifty-seven fires have occurred during the week in the southern interior section of the Province. Seven are still burning, but all are under control, R. C. St. Clair, assistant Provincial forester, reports.

"John D." Sells Homes to Dodge Succession Tax

Oil Millionaire Disposes of Various Estates to Son for the Sum of Three Million Dollars

NEW YORK, July 10.—Sale by John D. Rockefeller, sr., of his estates at Pocantico Hills and at Lakewood, N.J.; of his town house and garage in New York City, and of his Winter home at Ormond, Florida, to his son, John D. Rockefeller, jr., for a price in excess of $3,000,000, was announced today. The sale leaves one of the world's wealthiest men without a home of his own. The price paid for each parcel of property sold was announced as being in excess of the taxable value of the property.

A representative of the Rockefellers announced that the sale was made to escape payment of inheritance taxes. He said that the valuation had been reached by real estate experts. The sale did not decrease the wealth of Mr. Rockefeller, sr., but constituted an exchange of cash and securities for his real estate holdings.

B. C. Woman Accused

ABBOTSFORD, B.C., July 10.—Mrs. Lilian Kelly appeared in police court today and was charged with maiming cattle and was remanded to Tuesday next. According to the complaint made by Richard Little and J. Atkinson, farmers of this district, two of their cows had received serious injuries by being burned with liquid lye.

Police state that two of the cows were so badly injured that it was found necessary to shoot them.

Court-Martial Delayed

OTTAWA, July 10.—The court-martial of Lt.-Col. G. F. Pousette in connection with coal supplies of Tuxedo Barracks, Winnipeg, will not be proceeded with at present. It was stated at the Department of National Defence today.

TORONTO, July 10.—Fire losses in Canada in June are estimated by The Monetary Times at $1,970,200, as against $3,199,850 in May and with $3,323,450 in June last year.

Scopes Trial Gets Started In Tennessee

First Day of "Monkey Case" Spent Selecting Jurors—Proceedings Will Go on Again Monday

State Seeks to Bar Science Witnesses

It Is Not Necessary to Have Scientists Testify on Evolution or Interpret Bible, Holds Attorney

DAYTON, Tenn., July 10.—The twelve men who will try John Thomas Scopes on a charge of violating the Tennessee law prohibiting the teaching of the theories of evolution in the public schools of the States were chosen today.

The first day of the trial moved swiftly, bringing into the open of the courtroom the first legal battle to be fought Monday, the question of admission of scientific testimony in regard to evolution.

Twelve of the twenty prospective jurors examined were accepted with but few questions from the state. The defense propounded a number of questions to each man but used only two of its three peremptory challenges. One objection was made by the state. The Court ruled four possible jurors incompetent and one was excused on account of his age.

No session will be held tomorrow, the defence requesting a day to confer on the points it desires to stress in the contention that scientific testimony to show that the theory of evolution and the story of divine creation as told in the Bible are not in conflict. The question will be argued before Judge John T. Raulston Monday. Judge Raulston announced today court would open at 9 o'clock, continue to recess at 11:30 o'clock, reconvening again at 1:30 to close at 4:30.

New Bill Sworn

The first move today to swear a grand jury and present a new bill against Scopes, the present indictment being considered of doubtful legality on account of an oversight in elapsed time before the summons to the grand jury and the actual meeting of that body.

Attorney-General A. T. Stewart presented a new bill and the defendant was re-indicted in almost the identical language used in the first document.

Clarence Darrow, of counsel for the defence, showed the first issue at hand, when he said that the defence had scientists, witnesses in the case, to explain what evolution is.

Attorney-General Stewart disagreed, taking the point that it was not competent to have scientists testify on the definition of evolution or interpret the Bible.

The Indictment

The indictment under which Scopes is being tried charges that he did "unlawfully and wilfully teach in the public schools of Rhea County, Tennessee, certain theory and theories that deny the story of the divine creation of man as taught in the Bible and did teach instead theory that man has descended of a lower order of animals against the peace and dignity of the state."

In charging the grand jury today Judge Raulston departed only slightly from the charge he delivered to the grand jury May 25. He first read the law and then the story of the creation, in Genesis.

He repeated his former statement that he would regard violation of the statute as a high misdemeanor.

The judge said he made reference to the evil example of the teacher disregarding constituted authority in the very presence of the undeveloped mind, whose thought and morals he directs and guides.

"If a teacher openly and flagrantly violates the laws of the land in the exercise of his profession, regardless of the policy of the law, his example cannot be wholesome to the undeveloped mind and would tend to create and breed a spirit of disregard for good order and the want of respect for the necessary discipline and restraint in our body politic."

Mr. Bryan Applauded

With a prayer by the Rev. William Cartwright, pastor of the Dayton Methodist Episcopal Church South, the Circuit Court was convened this morning at 9:10 o'clock.

The opening of the court was marked by the first of many demonstrations when the entrance of William J. Bryan provoked a burst of handclapping from spectators packing the courtroom. As the leading members of the prosecution's staff of attorneys walked within the bar of the court he was greeted cordially by Clarence Darrow and Dudley Field Malone, leaders in the defence group of lawyers.

After the prayer by Dr. Cartwright, Judge Raulston rapped for "Order in the court," and Sheriff R. B. Harris announced that court was duly in session.

Pose for Pictures

Activities of the court were held up for a few minutes while counsel for both sides posed with the judge on the stand. A dozen photographs were made.

Clarence Darrow was in his shirt sleeves. The others wore coats. Judge Raulstone posed, holding his gavel aloft.

The judge instructed the sheriff to seat all spectators and permit others to stand against the walls.

"Mr. Attorney-General, I am calling the case of the State of Tennessee against John Thomas Scopes," announced Judge Raulston.

The judge broke his eyeglasses and was forced to leave the bench to get Mrs. Raulston's assistance in repairing the damage. The operation was successful.

What They Think

DAYTON, July 10.—Statements of the principals in the Scopes evolution trial were as follows:

Judge Raulston: "If man, without inspiration, attempts to delve into the mysteries of God, he finds himself overwhelmed in perplexities. Therefore I am much interested that the unerring hand of Him who is the author of all truth and justice shall direct every official act of mine."

W. J. Bryan, of counsel for prosecution: "The control of what is to be taught in the public schools is in the hands of those who employ the teachers—the taxpayers and parents, acting through the Boards of Education and legislatures. It would be better for Tennessee to give up school books than to abandon the Bible."

Clarence Darrow, of defence counsel: "Scopes is not on trial. Civilization is on trial. The prosecution are opening the doors for a reign of bigotry and heresy equal to anything in Middle Ages. No man's belief will be safe if they win."

Britain Keeps Present Canadian Cattle Limit

LONDON, July 10.—The British Government cannot hold out any hope of allowing an increase in the importation of cattle from Canada, Hon. E. F. Wood, Minister of Agriculture, stated in the House during a discussion of a money appropriation providing for compensation of farmers for cattle slaughtered in the attempt to stamp out the foot and mouth disease.

Cattle Buyer Remanded

TORONTO, July 10.—Sentence was suspended on Joseph MacCallum, formerly cattle buyer for the Ontario Government, who in police court today was charged with stealing $1,623 during the Winter of 1922. MacCallum made full restitution.

Orangemen to Parade

VANCOUVER, July 10.—Preceded by a parade in which it is anticipated more than 3,000 will take part, Orangemen from all over the Lower Mainland and Vancouver Island will gather at Hastings Park on Saturday to celebrate the 235th anniversary of the Battle of the Boyne.

QUEBEC, July 10.—Among the passengers who arrived at Quebec this morning on the Montroyal from Liverpool, was Sir Percival Phillips, well known in journalistic circles of London, England, who is on his way to Melbourne, Australia, to attend the imperial press conference to be held there at the end of next month.

Whalers Once More Are Active

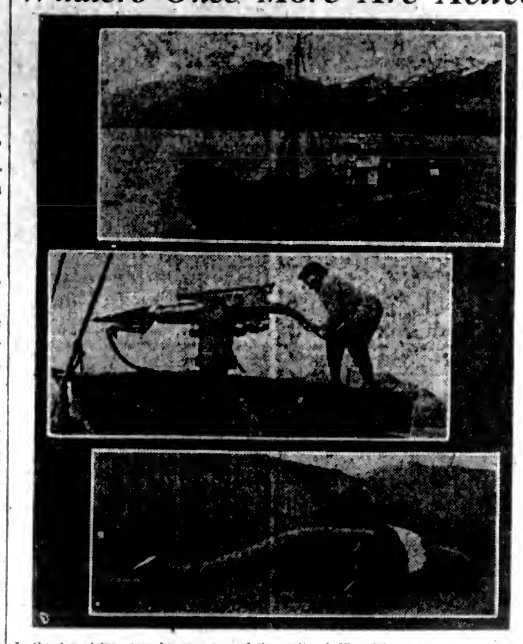

In the top picture may be seen one of the units of Victoria's whaling fleet in Queen Charlotte Island waters, just back from a successful hunt. The picture beneath depicts the marksman ready to fire as soon as the vessel is within range of the whale. He has already got the mammal covered with his sights. The lower photo shows the skinning process at one of the three stations operated by the Victoria Whaling Corporation

Two Children Die, Homes Destroyed, In Montana Flood

GREAT FALLS, Mont., July 11.—Two children were killed, half a dozen or more homes were destroyed, and other property wiped out or damaged at Neihart, silver mining camp seventy miles south of here, shortly before midnight when the tailings dam at the Silver Dyke Mine gave way and precipitated a fifteen-foot wall of water, mud and tailings down a coulee leading into Carpenter Creek, according to a telephone message received this morning by The Great Falls Tribune from Ray Porter, proprietor of a Neihart store.

The names of the children have not been learned.

Parley Held by Planets

Mars, Mercury and Venus Come Together in Evening Sky—Appear Like Single Star

CHICAGO, July 10. — Mercury, Venus and Mars, three members of the planetary system, were in conjunction in the evening sky tonight—so close together that it virtually was impossible to distinguish the units without a telescope. Venus was brilliant white, Mercury orange and Mars red, with Venus the brightest and Mars the faintest.

Venus is now 144,000,000 miles from the earth, Mars 239,000,000 miles, and Mercury 105,000,000 miles.

Hazelton Falls Into Step With Gold Strike, Too!

HAZELTON, B.C., July 10.—A rich new placer gold field is reported to have been found by Charles Ek and M. F. Burke, both of Hazelton, on Babine River, a tributary of the Skeena, about seven miles above Totem Pole, an Indian village of the Kiskiljas.

Burke and Ek arrived here Wednesday with a bottle of gold to record their claim, staked on July 3. The location of the find is seventy to eighty miles from the Canadian National Railway via Hazelton. The definite locality will be announced as soon as the claims are recorded. It is on an easy trail, and the men will return as soon as they get supplies.

Succession Tax Rapped as Big B. C. Handicap

Industrial and Financial Development Hampered, Is Claim—Capital Is Frightened Away From Province

VANCOUVER, July 10.—Heavy succession duties imposed in British Columbia are seriously handicapping its industrial and financial development, in the opinion of the board of directors of the Greater Vancouver Publicity Bureau. They have headed a movement, assisted by the real estate exchanges of Vancouver and Victoria, to draw attention to the situation.

The matter was discussed at a meeting of the bureau tonight when several members quoted from their own experiences how English and American capital is driven out of British Columbia enterprises on account of what they described as "the unfair succession duties."

One member told of an English concern that had been all ready to assist in financing a building project until it learned of the manner in which the Government exacted those duties. Another told of mortgages held by United States interests that would not be renewed for the same cause. Almost every member had experiences of a like nature to report. Instances were given of widows, presumably left in good circumstances, who actually owed the Government money after estates had been sacrificed to meet the succession duties tax.

Gyros Exhibit Pep At Mainland Parley

Young Hustlers Put Time Limit on Speeches—Coming to Victoria Today

VANCOUVER, July 10.—The Gyro international convention got to work on the serious part of its work in a three-hour session here tonight.

The hustling young clubmen sustained in convention proceedings their reputation for quick thought and speedy action. The first motion passed was that only two delegates from any one club could be heard on a subject, that speeches be limited to three minutes, and that but one hearing would be granted any speaker on any subject except by unanimous consent of the convention.

International President R. Rowe Holland, of Vancouver, kept his foot on this excellent accelerator for speeding up the business of the convention and considerable ground was covered. Questions that had the appearance of blocking progress were set aside for threshing out on the boat trip to Victoria Saturday.

Lakes Elevator Sold To West Wheat Pool

FORT WILLIAM, July 10. — The Davidson & Smith elevator at the head of the lakes has been sold to the Western wheat pool, which will assume the management immediately. This elevator has a capacity of 1,500,000 bushels. The purchase price is said to be about $750,000.

SS. Empress of Russia Gets Away From Kobe

KOBE, July 11.—The Canadian Pacific Steamship Company's Empress of Russia, which has been delayed here by a walkout of her Chinese crew, left for Shanghai last night.

Ship Refloated

NEW YORK, July 10.—The Munson Line freighter, Thomas P. Beal, of Portland, Ore., which went on a reef in the East River last night with a lumber cargo valued at $500,000, was pulled free late today and was towed to Brooklyn.

Anglo-Japan Parley Seeks China Accord

No Actual Alliance Proposed—Agreement Sought in Connection With Mutual Problems in Far East

Britain Is Worried About Kowloon

Strip of Land in Hong Kong Colony Felt Insecure in View of Spread of Chinese Nationalism

TOKIO, July 11.—Negotiations in connection with the proposed Anglo-Japanese Far Eastern agreement are still in progress, although well-informed persons believe that an understanding will be reached soon in regard to the policy to be adopted towards China.

It is understood that Great Britain does not propose an alliance in the strict sense of the word, but principally wishes to formulate a "working agreement" regarding leaseholds in China.

Observers point out that the British and Japanese positions are the same regarding Manchuria and Kowloon, which are at present believed to be insecure owing to the unlooked-for spread of Chinese nationalism.

Kowloon, a strip of territory on the mainland opposite Hong Kong, was leased to Great Britain by the Chinese Government by a treaty of October 24, 1860, and is now part of the British port, docks and other shipping facilities being situated there.

Japan succeeded to the Russian lease of South Manchuria after peace had been concluded between the two countries at Portsmouth in 1905, and was extended by a Sino-Japanese agreement of May 25, 1915.

China has contended that this latter agreement was forced on her, and her statesmen have long advocated the abrogation of the lease.

Unveiling Plans Are Now Complete

Those Desiring to Lay Wreaths May Do So Immediately Following Ceremony

His Honor Lieutenant-Governor Nichol yesterday approved of the programme arranged Thursday evening for the unveiling of the new War Memorial at the Parliament Buildings Grounds at 3:15 o'clock, Sunday afternoon, and today workmen will complete the last details connected with the erection of the statue.

The committee has arranged for all those who desire to lay wreaths at the foot of the monument to do so immediately following the unveiling ceremony.

Earl Haig Made Indian Chief

Sarcee Indians Confer Name of Chief Bull's Head on Field Marshal at Calgary Ceremony

CALGARY, July 10.—Field Marshal Earl Haig was made a chief of the Sarcee Indian tribe this morning. Chief Akahta, or in English Chief Bull's Head, is the new name for the field marshal.

In full view of thousands of persons, Britain's greatest living soldier had the highest honor bestowed on him that an Indian tribe can bestow.

The ceremony was performed by Chief Big Plume of the Sarcees, who delivered the address, which was translated by Chief Buffalo Child Long Lance into the English tongue.

Chief Big Plume thereupon touched the shoulder of the field marshal with a huge feather, thereby transferring the spirit of the Sarcees' great warrior into the soul of Britain's great soldier. The headgear of an Indian chief was then adjusted to Earl Haig's head amidst the cheers of the crowd.

Third Man Is Committed in Beryl G. Case

Charles Morris, Accused of Share in Sidney Island Murders Last September, Sent for Trial at Assize

Protests Innocence Of Ghastly Crime

Strompkins Says Accused Made Ejaculation of Horror When Young Gillis Was Knocked Down

Charles Morris, extradited from the State of Washington to face a charge of murder on account of the killing of Captain William J. Gillis and his son, William Gillis, on board the Beryl G. off Sidney Island on September 15, appeared before Magistrate Jay yesterday, and after a preliminary hearing extending over six hours, was committed for trial.

Morris made no statement, nor asked any questions of the numerous witnesses, except that he protested his innocence when sent up for trial to the next assizes.

Mr. A. M. Johnson, K.C., conducted the case for the Crown, but prisoner was not legally represented, it being explained that he had not yet made the financial arrangements to guarantee counsel's fees. On the ground that many witnesses had been brought from the American side, and notice had been given to the accused that the preliminary hearing would be held on July 10, the court proceeded with the case.

The room was crowded, particularly at the morning and afternoon sessions.

Continued on Page 7

Fire Razing Green Timber in Lillooet

Fifty Acres Burned Over and 300,000 Feet Destroyed by Series of Blazes

NEW WESTMINSTER, July 10.—About fifty acres of green timber lands are burned over, 300,000 feet of timber destroyed and valuable timber limits are threatened with destruction by a series of forest fires which started late Thursday night near the limits of the Commercial Lumber Company on the Lillooet Rives, according to forestry officials tonight.

Driven by a strong westerly breeze the fire rapidly swept through 150 acres of slash and despite the efforts of the logging corps spread into the green timber area.

About sixty acres of logged over lands is being burned over by a fire raging on the side of Bear Mountain in the Harrison River district, it is stated.

Auto Travel to B.C. From U.S. Increases

VANCOUVER, July 10.—Two thousand more automobiles entered Canada from the United States on the Pacific Highway during the first six months of this year than last according to statistics given out today by the Automobile Club of B.C.

From January 1 to June 30 the comparative figures are: 1925, 17,883; 1924, 15,853.

French and Spanish Reach Riff Accord

Morocco Pact Will Now Go Before Governments of Countries for Approval

MADRID, July 10.—The text of the accord between France and Spain dealing with their political collaboration in Morocco was completed today after a final revision by the experts attached to the Moroccan conference. The text will now go before the Spanish and French Governments for approval.

Gen. Gomez Jordan, president of the conference, declared that a plenary session probably would be held tomorrow, to be followed by another within a few days.

The War Office announces that two Spanish columns will cover the Lukus River sector between Vade Sebbat and Hvatti tomorrow, while a French column conducts a reconnoitering expedition from Arbau to Lukus.

PARIS, July 10.—Dispatches from Fez say that Abd-El-Krim's campaign is being developed with astonishing resemblance to the military science of the Great War.

During its night session the Chamber of Deputies was informed by Premier Painleve that French war planes are to drop pamphlets into the Riffian ranks telling them of France's willingness to make peace. This propaganda among the tribesmen will coincide with the official offer of peace to be made to Abd-El-Krim through Spain.

Vancouver 5-Year-Old Is Killed by Motor Car

VANCOUVER, July 10.—Winnifred Margaret Burns, five-year-old girl, was killed when struck by an automobile allegedly driven by Arthur Small, near her parent's home in Point Grey tonight. Small is out on bail on a manslaughter charge.

Archaeologist Dies

ROME, July 10.—Prof. Jacomo Boni, eminent archaeologist and director of excavations at the Forum, died today.

DIAMONDS

Select your diamonds from a choice stock of set and unset gems, personally inspected and selected at time of purchase by experts of thirty years' experience.

We know values, and our knowledge is your protection when purchasing.

Mitchell & Duncan, Ltd.

JEWELERS AND WATCHMAKERS

Cor. Government and View Streets Phone 675

"Georgina" Shoes for the Lady Who Cares

See Our Special Window Display of these smart models; Strap Shoes, Oxfords and Gore Pumps in every late design, combination, perfect fittings.

The British Boot Shop **MUNDAY'S** 1115 Government Street

"Make Them Lay"

If you feed our egg laying mash, your hens simply have to lay eggs for you. Per sack $2.75

Telephone 413 **Sylvester Feed Co.** 709 Yates Street

Oak Bay Waterfront

An Exceptionally Well Fitted and Finished Six-Roomed House

On the ground floor, fine large sitting-room with open fireplace, all latest built-in features, electrical and otherwise, and which opens onto a veranda. Large bedroom with sea view and open fireplace, cupboards and other features on liberal scale and opens into a very complete bathroom with wardrobes and drying closets. Dining-room and wonderfully fitted kitchenette adjoining. Upstairs, two bedrooms and extra bath, etc. Basement warmly lined and cement flooring, and arranged for kitchen if required. Garage well fitted.

The house is wired throughout for heating and cooking as well as for lighting purposes. Plugs for installing electric heaters in all rooms.

Although the lot is actual waterfront, this is not an inflated price as the house is nearly worth the price asked—Only $10,500.

ARTHUR COLES

1205 Broad Street Victoria, B. C.

Real Estate and Insurances

Influenza Outbreak of Mild Form Fills Dawson Hospitals to Capacity

DAWSON, Y.T., July 10.—Influenza, which has broken out in Dawson and surrounding districts, although said to be of a mild form, has so far resulted in two deaths. Dawson Hospital is filled to capacity, and whole families here have been stricken. A nurse has left for Selkirk, an Indian village, where two fatal cases have been reported, and where approximately 100 persons are reported to be victims of the epidemic. An outbreak is also reported at the town of Circle, to which a doctor has been dispatched.

Dispatches last night from Juneau, Alaska, reported an outbreak of influenza among the Indians of the fishing villages on Bristol Bay. The epidemic was said to be similar to that of 1919, when hundreds of natives were stricken and many died.

Beauty Of Hair and Skin Preserved By **Cuticura** Soap to Cleanse Ointment to Heal

Buys Kamloops Sentinel

KAMLOOPS, July 9.—Ralph E. White, formerly owner of The Summerland Review, has purchased The Kamloops Sentinel, which recently absorbed The Telegram.

KIRKHAM'S GROCERTERIA

749-751 YATES STREET

BARGAINS FOR THE WEEK-END

B.C. Sugar, 20 lbs.	$1.33	Certo, per bottle	27¢
Rogers' Syrup, 10-lb. tins	65¢	Peters' Marmalade, tin	55¢
Todd's Sunflower Salmon, 1-lb tins			2 for 25¢
Sally Ann Cleanser, 3 for	23¢	Rinso, 4 packets for	25¢
Table Vinegar, large bottles	12¢	Dutch Cocoa, lb.	10¢
Horlick's Malted Milk, hospital size			$2.98
Tillson's Bran, packet	17¢	King Oscar Sardines	14¢
Kellogg's Corn Flakes	10¢	Jell-O, all flavors, 3 for	23¢
Sliced Bologna, lb.	17¢	New Potatoes, 15 lbs.	50¢
Jellied Corned Beef, lb.	27¢	Choice Bananas, dozen	35¢
Peanut Butter, lb.	18¢	Hothouse Tomatoes, 2 lbs.	25¢
Potato Salad, lb.	18¢	Choice Eating Cherries, lb.	20¢
Jellied Tongue, lb.	48¢	Large Head Lettuce	10¢
Choice Table Butter, lb.	39c	No. 1 Alberta Butter, per lb.	42c
3 lbs. for	$1.15	3 lbs. for	$1.20
Fresh Made Shortbread Biscuits, lb.			27¢

Choice Young Pork, Veal, Lamb and Steer Beef

Shoulders of Pork, lb.	17¢	Legs of Veal, lb.	22¢
Legs of Pork, lb.	25¢	Shoulders of Veal, lb.	20¢
Shoulders of Lamb, lb.	22¢	And	15¢
Legs of Lamb, lb.	35¢	Veal Stew, lb.	10¢
Boiling Fowl, lb.	27¢	Rolled Roasts Beef, lb.	16¢
		Brisket of Beef, lb.	10¢

Santa Barbara Left in Ruins by Earthquake

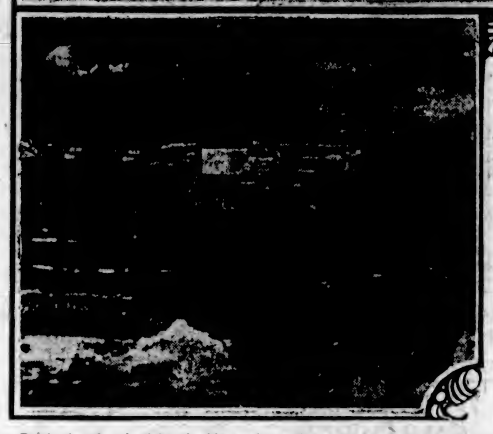

Top: Brick church ruined by the big quake at Santa Barbara, with a wooden structure alongside unharmed by the tremors. Lower: All that is left of the Hotel California.

Prince Plays Impromptu Music For African Backwoods Dance

Gets Out His Hawaiian "Banjo" in Absence of Other Instruments—Natives of Serowe Provide Surprising Spectacle in Effort to "Dress Up"

By G. WARD PRICE

(Special to The Colonist and the North American Newspaper Alliance.)

BULAWAYO, South Africa, July 10.—The Prince of Wales displayed one of his "parlor accomplishments" at Serowe, in Bechuanaland, by playing his American ukulele to a piano accompaniment for the dancers of the British colony in that little station. The dance was a very informal affair, organized impromptu on an evening when the royal programme was unexpectedly light. In the absence of other music, the Prince brought out what he calls his "Hawaiian banjo" and played for his fellow-countrymen a succession of lively tunes.

Serowe is the capital of the Bamangwato tribes. On our arrival we had the impression of entering a Hollywood "lot" during the filming of some burlesque comic opera. The narrow lanes of the rambling village were lined with negro "supers" in the most surprisingly funny clothes that a moving picture director ever devised.

Negro Kilties

First came a row of 200 so-called Highlanders, dressed in a travesty on the costume of bonny Scotland, their ebony faces surmounted by the darker fur of tall "bearskins," their tunics scarlet with facings of bright blue, while below the tunics came kilts of any sort of material that showed a check in its pattern. The costume was completed with cotton socks attached with the ordinary men's garters of civilization, tan shoes, and spats worn mostly on the wrong feet.

Next came another "regiment" of the Bamangwato army, brilliant in mustard-colored jackets, long trousers and peaked caps. A third regiment wore white tunics and white fur caps like Robinson Crusoe's. Another group had policemen's uniforms in the colors of cockatoos. There was a naval detachment, whose Admiral wore spurs. There was a landsman's regiment whose General wore a naval cocked hat.

One might have thought that these colored legions had lately looted the wardrobe of the Metropolitan Opera House or the Drury Lane Theatre.

Splendid Donkey Hussars

The Bamangwato cavalry met the Prince in the outskirts of the town, mounted on donkeys and calling themselves the "Donkey Hussars." They were splendid in their variegated uniform and fully conscious of their noble appearance.

Theatrical, too, were the surroundings of the formal review and official welcome which followed. The ceremony took place in a steep amphitheatre whose smooth sides were varied with green trees and romantically piled rocks. The Prince, in his crimson Welsh Guards uniform, sat beside Sekgoma, present ruler of the tribe. Chief Sekgoma addressed the Prince in an elaborate speech and then presented him with a lion skin, receiving a gold watch in exchange.

Afterwards we climbed an adjoining hill, where the Prince unveiled a simple monument over the grave of the late Chief Samas.

In the Heart of Africa

On the next day we pushed on into Rhodesia, the British colony that lies deepest in the heart of Africa. Here it was strongly borne in upon us how needlessly people in Europe and America recoil from the idea of visiting remote parts of the British Empire, through dread of finding strange and unlivable conditions. Even in colonial towns as remote as Bulawayo, life differs from that of an English country town only in its greater spaciousness and its more generous climate. Although social distinctions are less marked, yet in all kinds of familiar little details of voice and manner, the English habit and tradition speaks as surely as though Bulawayo were a London suburb instead of 7,500 miles distant.

Especially in Bulawayo, the well-established Englishness of the place is remarkable when one remembers that this town was the chief kraal of Lobengula, most dreaded chief of the warlike Matabeles. It has seen such scenes of bloodshed that its very name means in the native tongue "City of Killing." In the house where the Prince is living, no more than thirty years ago thousands of natives were sentenced to die by being forced to climb up a steep precipice and then jump over onto the rocks, executioners being stationed at the edge of the cliff with knobkerries to dispatch any victim who hesitated.

A few yards from this house stands a circular white hut, built in the native fashion, where Cecil Rhodes first had his dwelling.

Key to His Own House

An odd little incident of a few days ago was the presentation to the Prince of a key to his own house, St. James's Palace, in London. The key was given in 1789 by George III's Groom of Chambers, Lord Denby, to Lady Charlotte Finch, by whom it was left to the ancestors of Miss Lawrence, now living in South Africa. The Prince is taking the key home with him.

(Copyright 1925 by North American Newspaper Alliance.)

Osteopaths Deplore Attitude of Ontario

Disapprove of Restrictions on Members—Birth Control Investigation Urged

TORONTO, July 10.—The American Association of Osteopaths, at its convention here today, passed a resolution "Deploring the position in which the professional brethren in Ontario find themselves because of the mistaken attitude taken by those in authority in restricting rights and opportunities of competent and thoroughly trained physicians."

The convention itself is to carry the work of public education forward so that Ontario's law-making body will have opportunity to learn the truth as to the character and scope of the education and training of osteopathic physicians.

The association also went on record as favoring the scientific investigation of the birth control movement and urged the state organizations to petition legislatures to create laws requiring sterilization of feeble-minded parents.

H.P. SAUCE

When cutting sandwiches, don't forget H.P. Sauce makes them far more tasty.

"Monkey Trial" Amuses Europe

Evolution Prosecution in Tennessee Attracts Great Attention Throughout Great Britain

Teutons Are Interested

LONDON, July 10.—It has been a long time since any occurrence in the United States has attracted such an amount of attention here as the prosecution of John Scopes, of Dayton, Tenn., for teaching the theory of evolution in violation of a state law. The newspapers feature the Scopes news with remarkable prominence, many editorials have appeared, and noted divines and scientists have published articles on the subject, many of whom have condemned the Tennessee law forbidding the teaching of evolution. No sympathizers with the anti-evolution viewpoint have expressed themselves publicly thus far, but many editorials profess amazement that the fundamentalist view is seriously held by men of Mr. Bryan's position and attainments.

The Daily Mail says: "To English eyes there is something comic in this storm in a teacup, but it has a serious aspect, too. The attempt to stifle liberty of thought and speech is doubtless doomed to ultimate failure."

BERLIN, July 10.—Germany is watching with intense interest the Scopes trial at Dayton, Tenn., even the small provincial papers are printing summaries of the story with the contentions of both sides.

Saanich Buys Right-of-Way

Council Endorses Contemplated Agreement With the B.C. Electric Company

Saanich will buy the B.C. Electric Railway right of way through the municipality for the sum of $1,000, with the intention of using large sections of it, some time in the future, for highway purposes.

This was practically decided at last night's meeting of the Saanich Council when, after a review of the negotiations, it was decided to empower a committee of the Council to conclude the contemplated agreement.

The agreement will be drafted in such a way as to relieve the B.C. Electric from all taxes on the right of way; to guarantee the company an easement for two lines of telephone poles; to relieve the company of the responsibility of repair work at road crossings, and to insure that the right of way shall always be used for roadway purposes and not for purposes of sale.

The B.C. Cement Company informed the Council in a letter of its willingness to grant Saanich a right of way for a road through the company's Tod Inlet property. The company, however, would insist on reserving the right to span or tunnel under any road built by the municipality with equipment necessary for quarrying operations in the vicinity. It would be inadvisable to use the present interurban right of way through the company's property as a road because of the danger from blasting activities when operations are resumed at the Tod Inlet plant. The right of way, moreover, was underlaid with limerock, which the company would some day quarry for manufacture into cement, the letter pointed out.

When the agreement is signed, Saanich will acquire fourteen miles of the right of way, which is sixty-six feet in width.

An effort will be made to include existing wooden trestles in the property to be acquired. It was pointed out by councillors that the lumber in these could be sold to provide money for grading operations on the right of way.

Suicide Warned Undertaker

HAVERHILL, Mass., July 10.—Ernest Squires, 40, salesman for a New York shoe firm, hailed a taxicab here last night, gave the driver an envelope addressed to an undertaker, and told him to drive so slowly that he would not reach the shop before 10 o'clock. Instead, Roy Allen, the driver, sped his car to the police station. Squires was dead in the cab, an empty bottle by his side.

WHEN YOU REMIT SEND A **DOMINION EXPRESS MONEY ORDER**

AT ALL STATIONS OF DOMINION EXPRESS AGENCIES

New Arrivals in

IRISH POPLIN TIES

—for men who like startling effects in neckwear (and bright effects are fashionable just now) these new military stripes will appeal.

Atkinson's Irish poplins are immensely popular, not because of their color effects alone but because of their splendid wearing quality.

Priced at $1.75

They're in the window, see them!

Right Now Is the Time to Don That New Straw

All the season's latest and most approved styles are here. There is a shape in our large assortment to appeal to every man.

Select Yours Today. Priced From $1.50 Up

Have You Selected Your New Bathing Suit Yet?

They're All Here

The Universal, at $3.75
The Flash, at $4.50
The Jantzen, at $6.00

They Are All Pure Wool

Wm. Wilson CLOTHIERS GOVERNMENT STREET VICTORIA B.C.

The Best Values EVERY Day

SHOE SPECIALS

Today and Monday

Combination patent and tan ties. Patent and tan (not combination) low heel strap pumps. Values to $8.00 for $4.95

CATHCARTS

We Can Fit and Suit You

1208 Douglas Phone 1125

WM. CATHCART & CO., LTD.

Palestine Immigration

LONDON, July 10.—A Jerusalem dispatch to The Daily Mail says the Palestine Government is passing an ordinance empowering the Jewish chief immigration officer to exclude from the country all persons likely to support the Arabs against the Zionist policy. He would also be authorized to deport any non-citizens opposing Zionism. All applications for entry to Palestine must be submitted to this officer.

Summer Meats With Real Flavor

Always dependably good Meats from the New England Market. You can rely on us to fill your orders with the freshest, choicest morsels.

Prime Ribs of Beef, per lb.	18c	Legs of Lamb, per lb.	35c
Rump Roasts of Beef per lb.	19c	Shoulders of Lamb, per lb.	23c
Boiling Beef, per lb.	10c	Lamb Chops, per lb.	30c
Shoulder Roast of Pork, per lb.	19c	Shoulder Roast of Veal, per lb.	20c
STEW BEEF, 3 lbs for			25¢
Home Cooked Baked Ham, per lb.	70c	Cooked Ham, per lb.	60c
Home Cooked Roast Pork, per lb.	70c	Pure Pork Sausages, per lb.	25c

NEW ENGLAND MARKET

NOTE OUR NEW ADDRESS—750 YATES STREET (Across From Dominion Hotel)

Free Delivery Phone 2368

What Is the Secret of Success?

—Asked the Sphinx

Do a Driving Business

—Said the Hammer

Like the hammer we drive our home building to completion at lowest prices, best material and workmanship.

Victoria Building Co.

616 View St. Phone 3036

Producers Rock and Gravel Co., Ltd.

SAND AND GRAVEL

Scientifically graded and washed with fresh water.

Largest Capacity in Canada

1902 Store Street Phone 305

ELECTRIC FANS

A Few Good Used Fans at a Bargain

8-inch Westinghouse $7.00
12-inch Westinghouse Oscillating $22.50
14-inch General Electric $18.50
12-inch Direct Current $15.00

FOX & MAINWARING

615 Fort Street Phone 6011

One of the planes, ready for flight, used by the round-the-world-flight Americans, weighs 6,915 pounds.

Hat Creek Coal Deposit Extends Over Large Area

Premier Oliver Enthusiastic Over Easy Grade of Route for Proposed Branch Railroad From P.G.E.

Is High-Grade Lignite

"All indications point to the Hat Creek coal deposits being of great size and of great value," said Premier Oliver yesterday on his return to Victoria from a brief visit of inspection to the interior area, where coal searchers are making extensive explorations. "I was shown many of the cores secured by the use of diamond drills, and inspected some of the outcroppings and showings uncovered by short tunnels, and I am satisfied that the deposit is of great dimensions. The coal is said to be a high-grade lignite."

Premier Oliver entered the coal area by way of the town of Pavilion on the Pacific Great Eastern Railway, over the sixteen-mile route of the proposed branch line, and, while he would not commit himself in respect to plans of the Government, he was enthusiastic over the practicability of the route for railroad building. For a mountainous region, he said, the route was exceptionally level. There was a slight upward grade from the line of the P.G.E. to the deposit, but it would assist rather than hinder transportation of coal outward. He was confident that a branch could be built for a comparatively small amount of money.

Engineers were on the ground representing the interests controlling the property, and diamond drills were engaged in exploring the extent of the deposit. Holes already sunk had caused much optimism, and the owners believed that they were in possession of the largest mine of its kind in the province. Drills would be worked all Summer to determine the extent of the deposit, the Premier said.

Returning from the mine, Premier Oliver traveled by way of the head of Hat Creek through a section of farming and grazing country which looked exceptionally prosperous. It was the first time he had been in the region, he said, and he was surprised and pleased to find conditions so encouraging.

VICTORIA BAGGAGE COMPANY

H.M. Mail Contractors

OUR SPECIALTY

Furniture Moved, Crated and Shipped
Pool Cars for Prairies and All Points East

We Can Save You Time and Money
Largest Vans in the City

Phone 2505 506 Fort Street

Ald. Woodward Will Represent City at Parley

To Attend Conference at Edmonton Called to Discuss Problems Vital to Progress of West

Alderman E. S. Woodward will be the city's representative at the forthcoming Conference of Representatives of Western Provincial and Municipal Governments at Edmonton, Alberta, on July 13, 14 and 15.

When the invitation to the conference was received by the City Council last Monday, Mayor Pendray explained that he would be unable to go. The aldermen then decided to leave the selection of a representative to the discretion of the Mayor.

Alderman Woodward started on his journey yesterday afternoon.

The conference has been called by Mayor K. A. Blatchford. Invitations to have representatives in attendance have been extended to the more prominent of the Western newspapers and to the two transcontinental railway companies, as well as to Provincial and municipal Governments.

All phases of the following questions will be discussed at the conference: Development of the Western Grain and Trade Route; Revision of Freight Rates and Transportation Generally; Interchange of Trade Between Western Provinces; Possibilities of Foreign Markets; Hudson Bay Route; Automobile Highways; Industrial Activities; Peace River Railway Outlet; Unemployment; Division of Taxation Revenue (Federal, Provincial and Municipal).

Policies of vital importance to the progress of the West are expected to be formulated at the conference.

Chief met chief when Sir William Mulock, Chief Justice of Ontario, greeted Chief Ovide Sioui, head of the Huron tribe of Indians, during the ceremony in connection with the unveiling of Orillia's new monument to Champlan on Dominion Day.

PREVENT FOREST FIRES IT PAYS

The Colonist

1211 Broad Street

We Do Everything in the Line of

Lithographing
Printing Bookbinding
Paper Ruling

Correct Styles in Wedding Invitations and Announcements and Printed Notepapers, Etc.

Phone 197

And Get "Quality With Service"

Stock Breeders! Take No Chances!

Why lose money through cattle abortions when the "Bowman" remedy will stop it? Get in touch with us at once.

The Erick Bowman Remedy Co. of Canada, Ltd.

Office and Factory, 518 Yates Street

Would Curb Speed Of Big Motor Busses

Department of Public Works Is Preparing Legislation to Be Brought Before House

More amendments to the Motor Vehicles Act are forecasted in new regulations now being prepared by the Department of Public Works in order that they may be placed before the Legislature at the approaching Fall session of the House. The proposed changes would curb the speed of motor busses now operating on the Island Highway and other British Columbia roads, and, it is claimed, would result in greater safety to the public at large and a great saving to the surface of the roads.

The department would compel operators of motor busses to submit to the Government schedules of operation, and would give the Government power to so arrange the schedules that busses would not have to travel at excessive speed to adhere to them. Heavy penalties would be provided for failure to observe schedules.

It is declared by public works officials that under present conditions heavy motor busses are not only endangering the lives of travelers on the highways, but are ruining many of the gravel roads, and even some of the highways protected with oil surfaces such as the Malahat Drive.

Scouts Attend Unveiling

All Boy Scouts and Wolf Cubs of Victoria and surrounding districts will parade on Sunday, July 12, at 2:45 p.m., corner of Douglas and Belleville Streets, to attend the unveiling of the war memorial. A color party will be furnished by Third Troop. It is earnestly hoped that every Scout and Cub will be present.

(Signed) G. H. SCARRETT,
Commissioner.

HEAD-FIX

FOR

Sick and Nervous Headaches

NEURALGIA and RHEUMATIC PAINS

NO OPIATES or NOXIOUS DRUGS

Just ask your physician what powders to require here.

At all Druggists

25c PER BOX

VANCOUVER DRUG CO., LTD., Special Agents.

New Store to Be Opened Today

Mr. W. H. Wilkerson Extends Welcome to Friends to Call at Douglas Street

This morning will see the formal opening by Mr. W. H. Wilkerson, watchmaker and manufacturing jeweler, of his attractive new store at 1210 Douglas Street. During the past few weeks Mr. Wilkerson has been moving his large and varied stock from his former premises at 647 Yates Street to the present more central location, which is in the Woolworth Building, opposite the Sayward Block.

Mr. Wilkerson extends a very hearty welcome to all his old friends and patrons, as well as to new friends and potential patrons, at his well-equipped new premises. He will be glad to see them all.

In addition to his well known beautiful displays of jewelry, watches and other distinctive gift novelties, Mr. Wilkerson has secured a large selection of new goods for the commencement of his tenure of the Douglas Street premises. In keeping with the well known description "At the Sign of the Big Clock" a large street clock will be found on the curb, pointing out the location of the new premises, at the rear of which are situate his repair and manufacturing departments.

Two Killed in Limousine

RUMSON, N.J., July 10.—Detective Henry Walling, of Long Branch, and Miss Mary Linsemayer, of Atlantic Highlands, were killed in Walling's limousine at Walnut Street and Hartshorn Road by bullets through the heart, which police say were fired by the girl from Walling's service pistol. Walling was 28 years of age and a son of Chief of Police William D. Walling, of Long Branch. He was married and had one child. Miss Linsemayer was 22 years old, and was graduated this Spring from the nurse's training school of Monmouth Memorial Hospital.

The Athenians began the year in June.

JULY SALE **Angus Campbell & Co., Ltd.** *JULY SALE*

1010 GOVERNMENT STREET

An Exceptional July Sale Offering of

Smart Summer Frocks

REGULAR VALUES UP TO $12.50

Here's a Real Dress Bargain for today's shoppers. Many dainty and practical styles to select from in both light and dark colors. Regular $12.50 value, today at 5.98

TODAY AT $5.98

VIEW WINDOW SHOWING

Fifty Women's Coats Greatly Reduced to Clear Today at $12.50, $19.75, $25.00 and $32.50

These Coats Are Wonderful Value at These Sale Prices

Stamped Nightgowns at $1.00

Fine Quality Stamped Nightgowns in dainty and easily worked designs, all made-up ready to embroider. July Sale Price, each $1.00

Princess Slips of Silk Tricolette at $3.69

Good Quality Tricolette Silk Princess Slips, made shadowproof to the waist. Procurable in black, white and all the wanted colors and sizes. July Sale Price $3.69

Porch Dresses, Regular Up to $3.90 for $2.25

Smartly Styled Porch Frocks of gingham and cotton crepe, well made and priced regular up to $3.90. July Sale Price, each $2.25

Bathing Caps, 15c and 25c

Rubber Bathing Caps in plain close-fitting styles, in all gay and bright colors. July Sale ..... 15¢ and 25¢

Corsets and Girdles to Clear at $1.19 Per Pair

Elastic Top Corsets, medium bust, made of pink coutil; also Girdles, specially designed for sports wear; sizes 22 to 30. Both lines specially reduced to clear today at $1.19

Our Entire Stock of Children's Tub Frocks

Selling Today at Clearance Sale Prices, All Smart Styles

Kayser Long Silk Gloves at, Per Pair $1.19 and $1.29

Kayser Long Silk Gloves in 12 and 16-button lengths; in white and all the most fashionable colors. July Sale, per pair ..... $1.19 and $1.29

Sample "Jaeger" Wool Cardigans

Selling for Less

This is your opportunity to purchase at a splendid saving a fine all pure wool Jaeger Cardigan. These are travelers' samples and very unusual value at their reduced prices.

25 Dozen of Women's

COTTON LISLE VESTS

Sizes 36, 38 and 40

TODAY

3 for $1.00

Strap Shoulders and Opera Top Styles

Harvey's and Kayser Full Fashioned Silk Stockings--500 Pairs to Sell Today

AT $1.79 PER PAIR

These Silk Hose are excellent quality and come in black and all the wanted colors and sizes and are a real bargain at, per pair $1.79

EVERY PAIR PERFECT

AT $1.79 PER PAIR

Rev. W. P. Freeman Resigns Pastorate

Accepts Secretaryship of Baptist Young People's Work for Two Western Provinces

Rev. W. P. Freeman, since November, 1921, pastor of First Baptist Church, has resigned his charge in order to accept the position of secretary of the young people's work for the Baptist churches of British Columbia and Alberta. His resignation will take effect as from September 1, when his new duties begin.

The First Baptist Church Board had Mr. Freeman's resignation before it at its meeting last evening, but action in the matter has been postponed through adjournment until next week.

Mr. Freeman came to Victoria in November, 1921, from Moose Jaw, and it is generally recognized by his congregation that it is largely owing to his earnest interest in his work and his gift for organization that the church has not only cleared itself of its heavy debt and built up a strong credit balance, but has nearly doubled its membership. The roster today shows 365, 140 of these being new members.

Apart from his zealous work for his own church, Mr. Freeman has taken a lively interest in all matters pertaining to the social welfare of the city, among the organizations in which he holds office being the Ministerial Association and the Social Service Council, in each of which societies he holds office of vice-president; the Stevenson Memorial Fund, of which he is treasurer; and the Society for the Promotion of International Peace Through the Churches, of which he is one of the vice-presidents.

He is keenly alive to the importance and significance of holding the young people in the church. His new office offers him big opportunities to promote this idea, and his experiences as a high school tacher, brought into close contact with the 'teen-age boy and girl, will be of great value in the work. Today young people's work in the church represents the real opportunity of the church, he believes.

To begin with, Mr. Freeman's office will be at headquarters, Vancouver, although it is probable that these will be moved to Edmonton. His family will continue to live here for the present year.

Aged Montreal Lady Dead

MONTREAL, July 10.—In the death of Miss Jeanne Macmartin, aged 96, a St. Margaret's Home inmate, another link with the Canada of an almost forgotten generation is lost. She was a sister of Finlay Macmartin, one of the men who served with Captain Globensky in the Rebellion of 1837. He served as a volunteer and was present at the battle of St. Eustache.

CHICAGO, July 10.—Otto Chistenson, tried three times in connection with the murder of "Handsome Joe" Lanus, wealthy garage owner, was shot and killed last night by Albert Winge, a policeman, when he fled into a basement in an attempt to escape arrest. Christensen was wanted in connection with the same slaying, new evidance having been uncovered.

British Consols Cigarettes

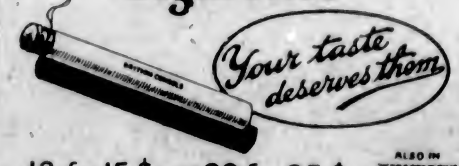

12 for 15¢ — 20 for 25¢

ALSO IN ATTRACTIVE TINS OF 50 AND 100

The Largest Independent Brand in America

COLLECT THE CARD PICTURES

The Daily Colonist

Established 1858

The Colonist Printing and Publishing Company, Limited Liability

J. L. Tait, Business Manager

Subscription Rates by Carrier and by Mail in Districts Contiguous to Victoria, Served by Colonist City Carriers:

Yearly $12.00
Monthly 1.00

Subscribers in ordering change of address should be particular to give both old and new address.

Subscription Rates by Mail:
To Canada, Great Britain, the United States and Mexico, except districts as above:

Yearly $6.00
Half-Yearly 3.00
Quarterly 1.50

All subscription rates payable in advance. Mail subscribers are requested to make all remittances direct to The Daily Colonist.

Saturday, July 11, 1925

UNVEILING CEREMONY

The ceremony in connection with the unveiling of the War Memorial on Parliament Buildings Square is religious and consecratory, and it is a happy thought that Sunday should be chosen for the event. Lieutenant-Governor Walter C. Nichol will officiate, and it is anticipated that there will be a full attendance of the returned men of the Great War, as well as of the public as a whole, all of whom are interested directly or indirectly with the monument to the memory of the fallen. His Honor has been actively and most sympathetically concerned in making the War Memorial one in keeping with what can be expected from the capital of this Province. His interest in the subject has been sustained throughout, as, indeed, that interest can always be counted on wherever matters of public moment are concerned. As the representative of His Majesty in British Columbia he will unveil the statue that is to be Victoria's perpetual monument or shrine to the memory of the dead who fell in the greatest of wars.

ELECTION PROSPECTS

Mr. A. W. Neill, the Federal member for Comox-Alberni, is inclined to deprecate any talk of an election during the present year. Although elected for his constituency as an Independent, he is a staunch supporter of the present Government at Ottawa, and, presumably, should know something about what is in the mind of that Government. We disagree with him, however, as to his knowledge about the possibilities of an election. Perhaps Mr. Mackenzie King and his colleagues seek to create the impression that there is no contest imminent so that they may catch their opponents unawares. That might be regarded as "good politics" where party politics are held to transcend the country's interests.

For our part we would say to those who are interested that there is every indication that an election will be held during the coming Autumn. The Government will trust to a good harvest yield to put the country in a humor to maintain it in office. It is altogether improbable that an election will be postponed, for instance, until next Spring, for that time of the year will follow another Winter of recurring unemployment. If the Government waits until after another session of Parliament it will have fulfilled the full term of its office and will have proportionately increased its unpopularity, as has been the case with so many Governments. It may be that the Government would rather wait until next year, but it is being carried to an appeal to the people by circumstances which it cannot very well evade.

There is to be a reorganization of the Cabinet and it will be a reconstructed Ministry that will go to the country. All the reconstruction possible within the Liberal Party will not remove the odium attaching to that party for the maintenance of high taxation, for lavish expenditure and for policies which have fostered national depression. It is the sense of the people that they have no hope of relief from the present regime that will lead to the downfall of Mr. Mackenzie King and his Ministers. Outside of the Prairie Provinces their fortunes are on the down-grade and the people are thinking more in terms of a new lease of life for themselves than for the Cabinet now in power at Ottawa. The longer an election is postponed the smaller will be the chances of Mr. King securing a renewed mandate. He knows this and his followers are advising him to this effect, so that it may be assumed an election is practically assured between now and the end of October, and since, when the date is set, the shortest possible time will be left for preparation it is obvious that the time is opportune now to prepare.

THE ORIENTAL PROBLEM

The British Empire's interest in the present Chinese troubles, which have developed in part into anti-foreign sentiment, may be guaged from the fact that no other country has so much at stake. What Britain has at stake is in the matter of trade and investments in the country. The imports of all British peoples from China, including Hongkong, were on last reports 444,350,013 Haikwan taels, British exports to China reached a total of 234,908,581 taels. America, for instance, has a substantial interest in peace in China, but it is little better than one-third the interest possessed by the British Empire. The imports to the United States from China totalled 169,004,534 taels and her exports 97,579,046 taels. A Haikwan tael is worth a little less than a dollar.

Those who believe that the United States, for instance, would, or could, take separate action with a view to smoothing over China's troubles will be speedily disillusioned by the course of events. America has been so indifferent to the problems of Europe and has pursued so steadily her policy of isolation in a hemisphere in which her aid was sought, and where her influence could have been brought to bear without the slightest danger of new disturbing elements being created, that she will undoubtedly pause before intervening alone in the Orient where her motives would at once be called into question by at least one of the Great Powers. The United States is not courting trouble anywhere at this juncture in her history. She could not fail to find it by solitary intervention in the affairs of the troubled Orient.

The people of the British Empire can rest assured that, so far as the world outside China may have an influence in bringing pacification to the 400,000,000 millions of people of that country that this Empire will have a very substantial say. Britain knows China better than any other nation, save possibly Japan. It is in the British interests that the anti-foreign sentiment in China should subside. The British Government will do nothing to lead to the death of British trade and the confiscation of British property in China. Her peoples all over the Empire should be particularly careful not to heap fuel on the embers that are now smouldering, because, though there are little minds that do not see the possibility, there does exist a condition in China which might precipitate another great World War.

The Oriental problem has shifted to its local habitat, namely, China, and it has become a world problem. It is the nations who treat the Chinese aspirations with the greatest sympathy, and who show a desire to help in the settlement of the problems of that country, so far as outside aid will be welcomed, that stand to gain in the long run in the development of trade with that country. China is the greatest potential market in the world. With the awakening of her people and with the ultimate settlement of their problems and the establishment of a strong national Government her trade will advance by leaps and bounds. It is growing now substantially despite prolonged civil war and widespread brigandage in the country, and despite also the fact that there has been political chaos for several years. The British Empire, with such widespread interests in the Pacific Ocean and with its Dominions so admirably situated for trading with the Orient, has much at stake now and in the future in its present attitude towards the Chinese troubles. It is a time for statesmanship and for the taking of the long view.

AN ENGLISH DIET

The controversy on diet and disease continues to rage in Britain, and the medical fraternity generally is recommending a greater consumption of green vegetables and the displacement of white by whole wheat bread. There seems no general agreement, even among the "experts," as to what constitutes the ideal diet. We suppose that must remain a question according to the individual constitution. Everywhere and at all times there will always be individuals who will choose their own diet irrespective of medical advice, and this is illustrated by the reply of one English correspondent to advice tendered as to what should be eaten for breakfast:

For myself, I am an old man (seventy-five), and from childhood I have regularly taken for breakfast some variety of meat or fish, brown bread and butter and about a pint of good strong English ale (not bitter or lager), and I should be very sorry to change this diet for any "fatty" substitute. As supplements, fruits and salads are pleasant and desirable, but as a staple for the average Englishman, most disastrous. Mr. Wyatt's notion (the vegetarian breakfast) is only one of many "fads" like teetotalism, responsible for the modern prevalence of nervous exhaustion and general debility. Ages of experience have shown a vegetarian diet to be excellent for natives of tropical climes, and have equally proved that good beef and good ale are essential for the well-being of the native Englishman.

Writing on the subject of the agitation of certain minds in this country in favor of a new flag, The Manchester (Vermont) Leader says: "Australia has a flag, so Canada should have one, they are saying. Australia, as an outpost of the white race in the South Seas, would have a much greater moral power if it proclaimed to the undeveloped races that quietly menace its existence the fact that it was an integral part of the great British Empire. In unity there is strength and a common flag is a notice to all that this unity exists. To the man outside New Zealand and Australia it is a somewhat prouder thing to be part of the British Empire than to be a citizen of a commonwealth of a scant million people in Maori land, or one of the five millions or so that fringe the sea coast of the island continent. The more Australia and Canada detach themselves from the Empire, the less their importance in the world. Whatever conduces to such a detachment conduces to a lessening of the power, wealth and prestige of these Dominions. When they lower the proud and ancient emblem of mighty Britain—and raise some new devising with no history back of it, they have done an ill-advised thing. The meteor flag has a halo, is bathed in an aura of the immemorial glories of a great race that no new flag of new branches of that race can have."

It is said that bloodless operations can be performed with the aid of radio.

Note and Comment

By R. B. D.

A New York millionaire or billionaire thinks that if the profits were "taken out" of war there would be no more wars. Therefore the millionaire or the billionaire has offered a reward of a quarter of a million of his dollars to anyone who will show him how the profits can be "taken out" of war.

• • •

That offer is interesting because it originated in the United States, the only nation that made fabulous profits out of the Great War. Germany was the only nation in Europe that entered into the war in the firm belief that she would make large profits out of it. Now all the nations of Europe, with empty treasuries yawning before their eyes by day and visions of enormous debts haunting them in their sleep by night, are convinced that wars are very profitless enterprises in modern times, however profitable they may have been in past times.

• • •

Great Britain, a creditor of nearly all the principal nations of the world except the United States, is willing to cancel a large part of the debt due to her in the hope that economic and industrial order may be restored throughout the world, while she is honorably meeting her obligations to the United States, although those obligations were incurred chiefly for the benefit of her European neighbors. If the United States were to follow this example and forego the profits she made out of the war, not to say anything about the profits her private citizens made out of the war, the business of the world would speedily be restored to the position it occupied previous to the war.

• • •

Of course there is no possibility of the United States performing such an act of magnanimity as that. No nation apparently expects her to do it. Probably no nation would do it if it occupied the preferred position of the United States. At the same time, and all the circumstances considered, it is no wonder that some of the nations are disposed to resent the patronizing and superior attitude of some of the statesmen of the United States when they discuss the affairs of troubled Europe. There are still some firebrands in Europe and in Asia, but the chief and the responsible powers across the water are just as anxious for permanent peace and tranquility as the United States.

It is indeed a pleasant, almost an inspiring, thing to note that nearly all the directors and leaders of public opinion in Canada are beginning to realize that the migration of young Canadians to the United States is to be deplored and that the chief reason for the exodus is the exportation of the natural products of the country. The Colonist was one of the first newspapers of Canada to call attention to this evil. It pointed out that a large number of the young men of this part of Canada were crossing the border because they could find nothing at home for their hands to do; that they were following the raw material of this country into a foreign country and finding employment in the manufacture of it into finished products, thus by their presence and their labor enriching that foreign country.

• • •

Apparently the conditions which had developed in British Columbia were akin to the conditions prevailing in almost every part of Canada. Nova Scotia, we are told, was afflicted in like manner, and the people there rose up almost as one man and cast out the Government which, either because of apathy or ignorance, refused to suggest or to take action to relieve the intolerable conditions.

• • •

This is a matter of supreme interest and importance to the people of Vancouver Island, and we are delighted to observe that the leaders in enterprise and business on the Island are taking interest in it and making suggestions for conservation of our raw material and utilization of it to the best advantage and for the benefit of the people. From every point of view this is one of the most richly endowed parts of the American continent. It is an Island of magnificent natural resources, the land is highly productive, and the climate is unsurpassed.

• • •

Yet the development of Vancouver Island has been disappointing. Progress has been slow and business and industry have languished, and for almost a quarter of a century we have speculated over and pondered about the matter and wondered what could be the reason for it. At last the light appears to have been cast upon our understanding. We believe the seat of the trouble has been discovered and action will be taken to apply a remedy. The disabilities under which we have labored are about to be removed, and already the spirit of the people is more hopeful and there is a profound belief that Vancouver Island is on the eve of a period of wonderful prosperity.

Col. Bryan says the assault he is about to make upon young Mr. Scopes of somewhere down in Tennessee will develop into a battle unto death between evolution and Christianity. We think that possibly the esteemed and indomitable Colonel takes himself too seriously. The duel in Tennessee will be simply a sham fight, almost a joke, to all the world except possibly Mr. Bryan. Even if the self-established champion of Christianity should fall before the tin sword of young Mr. Scopes, the chances are that Christianity will survive the fall of its champion and that it will flourish for a long time after the Colonel actually hears and obeys the summons to enter into his reward.

A student of the classics says we have fallen into another morass of gross ignorance. He tells us it was Psyche, not Diana, whom the imaginative artist discovered at the bath.

Notable Anniversaries

A fatal duel over political differences would be an event beyond the comprehension of the present day English speaking world, but public feeling on that point was not so sensitive when Alexander Hamilton and Aaron Burr had their historic encounter on the Weehawken field on July 11, 1804. The duel arose from Hamilton's opposition to Burr's candidature for the Governorship of New York State, and it proved fatal to Hamilton, who was the challenged party. The victim, though not a native of any of the thirteen colonies, had given them effective service while they were striving for independence and in their work of organization afterwards. He was born in the West Indian Island of Nevis, having been sent to New Jersey and New York to secure an education. As a soldier and a statesman, particularly as the first Secretary of the Treasury, he gave substantial assistance to the people of the new republic.

Letters to the Editor

No letter to the editor will be inserted except over the proper signature and address of the writer. This rule admits of no exception.

Tribute to Victoria

Sir,—Being only one of the numerous visitors to your delightful city, the following may seem somewhat stereotyped:

Our party arrived on Tuesday on the palatial steamship Princess Marguerite, and on entering your beautiful landlocked harbor were somewhat disappointed until we came in sight of your city, when we were compensated by a scenic panorama seldom seen. Then we were welcomed by your very able and affable Mayor, Mr. Pendray, and the Park Commissioner, and the entertainment that followed for the next two days will be a lifelong memory for us Park Commissioners of the Pacific Northwest. The scenic beauty of your town might be elaborated on, but never surpassed. Travelers through the Northwest, in my estimation, have not completed their journey unless they have gone through that floral wonderland, Butchart's Gardens, and Mr. and Mrs. Butchart should be highly complimented for making accessible to the people of Victoria, and especially to visitors, such a garden spot in God's own country.

One other matter that caused favorable comment in our party, was the Wednesday half-day holiday donated by the merchants of Victoria to their employees, which should never cease to be a source of pleasure and contentment among the workers.

ALFRED V. MORRIS,
Park Commissioner.

Tacoma, Wash., July 8, 1925.

University Costs

Sir,—It is noted in a recent editorial of The Sun that the Oliver Government has expended about $25,000,000 on the P. G. E. Railway, $4,000,000 on the South Okanagan irrigation project, $3,000,000 on the Sumas reclamation, and more recently $3,000,000 on the University buildings, or a total of about $35,000,000, much of which may be written off as a dead loss, where no economic study had been made to predetermine the merits of the several projects.

Before the Government is committed too far in respect to capital and maintenance expenditures for the University, it is perhaps proper at this time that an economic analysis be made to determine how far and in what departments the course of University taxation and actual needs University development should follow, having in mind the very heavy burden of taxation and actual needs of the Province in respect to graduates trained for some service to the Province.

Those taxpayers who are interested in both the problems of taxation and education, may recognise the benefits of a University in the Province and the necessity of the University having a permanent establishment at the site provided, but at the same time may properly question the necessity of the expansion of the several department of the University beyond the capacity of the Province to absorb the graduates.

The Government has so far expended about $3,000,000 on the University buildings, to which should be added about $1,000,000 as the value of the University site. This means that there will be an annual charge to the taxpayers of about $320,000 for interest and sinking fund.

The fact that Government lands are set aside in Point Grey to sell and so cover the capital expenditure does not in any way affect the annual charges above stated, since if no University existed the funds obtained from the sale of these lands would, or could, be applied to reducing loans and taxes.

The University authorities also require each year about $600,000 from the Government to cover salaries and other charges, so that the total cost of maintaining the University is close to $1,000,000 per year, which the taxpayers must provide one way or another.

This means that with the enrolment of about 1,400 students, of whom about 300 graduate each year, the cost of each graduate is over 3,000, or about ten times the cost of graduates from the high schools.

If the expenditures in each department were known to the public, particulars of which have so far been carefully withheld, it will be found that the cost of graduates from the arts course is reasonably low, but the cost of graduates from the agriculture and engineering departments will vary from $8,000 to $8,000 each, and these expenditures are lost to the Province, where a very considerable percentage of the graduates in agriculture graduate away from the farm, while those in engineering are generally obliged to graduate out of the Province to find employment, since the Province receives, and will continue to have, an over-supply of highly trained engineers coming into the Province from all points, and many unable to obtain employment.

In my own experience as acting head of the civil engineering department of the University of B.C. up to 1918, I noted the tendency, common, I believe, to all new universities, to expand unnecessarily and to overstaff departments in order to justify promotion and prestige.

These problems have apparently affected the universities in the four Western Provinces to such an extent that a move has recently been considered to have each university expand only in one or two departments, leaving other departments to be expanded by other universities, so that students wishing to take a course, for example, in agriculture, may go to the University of Alberta, or to Saskatchewan for engineering or to Manitoba for medicine, and considering the estimated expense of graduating students in agriculture or engineering from our own University, it would apparently pay the Government to eliminate or greatly reduce these departments and allow scholarships to students taking a course in one of the other universities.

Under this arrangement it is estimated that the taxpayers could save about $300,000 per year, while the interests of higher education would be served, with some prospect of holding a greater proportion of the graduates after a Winter in the Middle West.

In any event the facts now facing those who are seriously concerned with the heavy burden of taxation which is forcing so many out of the Province, are that an annual contribution of $1,000,000 to maintain the University under present conditions, is equivalent to an increase of about $15,000,000 debt to the existing debt of $75,000,000, and if half of the 300 graduates are able to remain in the Province, their cost to the taxpayers for higher education works out at $6,000 per graduate.

This condition may explain the reluctance of the University authorities to follow the usual procedure of publishing for the benefit of taxpayers the annual statements covering all departments. It is believed, however, that the Government would appreciate thoroughly a more analytical and complete discussion of this problem by boards of trade and others interested, in order that the problem may be dealt with along definite lines and in accordance with the wishes of the taxpayers.

H. K. DUTCHER.

Vancouver, B.C., July 9, 1925.

A Question of Accuracy

Sir,—In an article headed "Calgary Observes Founding of City," in The Colonist of July 9, I notice it is stated that Calgary was founded by the "Royal Northwest Mounted Police," which is incorrect, as there was no corps of that name in 1875. I joined the Force in May, 1875, and have my discharge in front of me, which is headed "North West Mounted Police Force, Canada." The prefix "Royal" was not granted to the Force until some years after I left the Force in 1878. In matters historical one should be exact in statements. It may be a small matter, as they were the same corps, but one antedates the other.

So many incorrect statements have been made about the old days that it seems to me some one should draw attention to them. In some I have seen where certain Divisions were said to be stationed at certain posts, it should have read Troops. I was in C Troop, Fort Macleod, from 1875 to 1878, when I got my discharge on completion of service. Colonel Macleod wrote his name "James F. Macleod," not McLeod. The best history I have read of the early days in the N.W.M.P was published in your paper about two years ago, written, I believe, by Sub-Inspector Meakin, retired, from papers and records of the late Com. McIlree.

A. G. NEEDHAM.

St. Paul's Church House, Esquimalt, B.C., July 10, 1925.

Accused Officials to Retain Their Offices

POINT GREY, July 10.—Declaring that he believed the evidence against them to be of a very flimsy nature, Reeve J. A. Paton announces that Police Commissioner H. O. McDonald, Chief of Police John Murdoch and Detective Sergeant Percy Kirkham will remain in office in spite of their committal for trial on charges in connection with the abduction of Wong Foon Sing; charged with the murder of Janet Smith. Chief Murdoch and Sergeant Kirkham are on duty as usual at the station today.

Winter—

yet glorious roses for the picking

THINK of pavements glistening in the winter rains. The dripping branches of bare trees. Of cold sodden earth and your garden flowers lying dormant—awaiting spring.

Then—fancy stepping from your dining room into a warm garden. All around you are your floral treasures. The air is perfume-laden. You stoop and pick a rose, perfect in size and scent, in shape and color—foretaste of summer.

Such joy and satisfaction may be yours each winter morning if you add a Lord & Burnham Glass Garden to your home.

Our Glass Gardens are not only for the wealthy. We design every style and size, for every purpose. And each Lord & Burnham design is planned to harmonize with its surroundings.

Ask for our attractive booklets—the numerous illustrations will show you, clearer than written words, that we can design a conservatory to satisfy your every wish. Write for the booklets today.

Lord & Burnham Co. Limited

Builders of Greenhouses and Makers of Boilers

Main Sales Office and Factory—ST. CATHARINES, ONT.
Eastern Sales Office—124 Stanley Street, Montreal, Que.

MeK 11

Seems Reasonable

Since people read newspapers every day, and

People read newspaper advertising every day, and

People buy merchandise every day,

Why isn't it good business to advertise every day?

If every day is a good day to try to sell goods, then

All days are good days to advertise your store—your service—your merchandise.

Conservative Party Picnic Date Is Set

Wednesday, August 5, is the date set for the 1925 annual Conservative picnic and great plans are being made by the arrangement committee, under the chairmanship of Mr. Reg. Hayward, senior member of the Provincial House for Victoria. Willows Beach has been chosen as the place for the celebration and the Oak Bay Municipal Park will be used for the long programme of sports.

As at past picnics of the party, no charge will be made for entrance to the grounds and refreshments of all kinds will be available for purchase at low prices, thus obviating the necessity of picnickers being bothered with carrying their own baskets. Hot water will be available free.

Included in the list of valuable prizes offered for competition in the sport events are two lots, one situated in Victoria and the other in Oak Bay.

The Weather

Meteorological Office, Victoria, B.C., at 8 p.m., July 10, 1925.

TEMPERATURE

	Min.	Max.
Victoria	52	68
Vancouver	54	58
Kamloops	56	92
Barkerville	34	66
Prince Rupert	50	52
Estevan	50	56
Atlin	50	54
Calgary, Alta.	52	86
Winnipeg, Man.	58	86
Portland, Ore.	52	88
San Francisco, Cal.	54	64
Seattle, Wash.	54	76
Spokane, Wash.	54	86
Penticton	58	91
New Hazelton	48	68
Vernon	50	90
Grand Forks	48	84
Nelson	52	86
Kaslo	54	87
Cranbrook	54	80
Edmonton, Alta.	52	78
Prince Albert, Sask.	54	80

FRIDAY

Maximum	69
Minimum	52
Average	60
Minimum on the grass	50
Bright sunshine (3lb), 11 hours, 54 minutes	

General state of the weather, fair.

FORECAST

Victoria and Vicinity—Moderate to fresh westerly winds; generally fair; not much change in temperature.

Vancouver and Vicinity—Fair and warm, followed by showers or thunderstorms.

5:00 P.M. Reports

Victoria—Barometer, 29.45; wind, S.W., 26 miles, fair.

Vancouver—Barometer, 29.42; wind, S.E., 8 miles, fair.

Kamloops—Barometer, 29.44; wind, S.E., 4 miles, fair.

Barkerville—Barometer, 29.76; wind, S.W., 4 miles, cloudy.

Prince Rupert—Barometer, 29.44; wind, S.E., 6 miles; rain, 10 inch; raining.

Estevan—Barometer, 29.84; wind, N.W., 4 miles; fair.

Tatoosh—Barometer, 29.92; wind, W., 4 miles; cloudy.

Portland, Ore.—Barometer, 29.78; wind, N.W., 10 miles; clear.

Seattle, Wash.—Barometer, 29.84; wind, W., 4 miles; clear.

San Francisco, Cal.—Barometer, 29.98; wind, W., 10 miles; cloudy.

11th Machine Gun Btn.

No. 1 Company will go into camp at Heals Rifle Range, from the 20th to the 25th August, both days inclusive.

All ranks are urged to do their utmost to attend this camp, for training purposes generally, and for a very pleasant holiday.

The programme will include practice at the long ranges for the Dominion Rifle Association machine gun competition, which will probably be held at the termination of the camp.

A parade will be held at the Drill Hall on Tuesday, July 14, at 8 p.m., to discuss final details, and at which all equipment on charge to individuals will be returned to the Q.M. stores.

There are still a few vacancies for recruits, who will be eligible for this camp, and who should attend at the Drill Hall any Tuesday evening between August 20.

FIFTY YEARS AGO TODAY

(From The Daily British Colonist of July 11, 1875)

Pacific's Passengers.—The steamer Pacific arrived yesterday at 4:30 o'clock with the following passengers: George W. Woods and wife, Mrs. Ramsey, Robert Ramsey and wife, E. Ramsey, Mrs. Boyd, James Russel, A. G. Pinkerton, J. W. Kell and wife, H. M. Perry, Mrs. J. Hutcheson, C. P. Sperl, Miss Russel, Miss L. Reed and others. There were also fifty-five in the steerage.

Wantan.—A fine dray horse, valued at $150, the property of Mr. William Tinson, of this city, was found near the owner's house with one of his legs shattered on Sunday morning. The injury was probably inflicted with a rifle-ball. The poor animal had to be killed. Some wanton wretch is prowling about the suburbs killing stock. The authorities should offer a reward for his detection and not put the owners of the slaughtered animals to the double expense of losing their stock and bringing the scoundrels to justice.

Pragged.—The intelligent talking parrot that used to attract the attention of passers of Wards Barber Shop, on Johnson Street, by its songs and quaint sayings, fell into a water butt on Sunday. A large sum of money had been refused for it a few days before.

ESTABLISHED 1885

The New
Strap Slippers
Just In
Come and see them. Black and brown. Prices, $4.00, $4.50, $9.00
Maynard's Shoe Store
649 Yates Street Phone 1232
WHERE MOST PEOPLE TRADE

Handicapped for Life Through Sacrifice for You
Now all they ask is a chance to earn a living; so as to keep the wolf from the door. We need your support.
Good Work—Good Value—Bring in Your Order Today
The Red Cross Workshop
584-6 Johnson Street (Just Below Government) Phone 2169
"WHERE WOUNDED WELCOME WORK"

THORNE'S SHOE STORE
Ladies! Wear our "NATURE TRED" or "ARCH PRESERVER" Shoes. These are designed on Nature's line to give a true fit. The special constructed shank helps weakened feet to regain their normal strength, and keeps good feet strong and well through exercise.
Look for the Big Yellow Shoe Sign outside
648 YATES STREET

RANGE REPAIRS
We carry castings for Enterprise, Moffatt, Fawcett, Gurney-Oxford, Buck and Lorain Ranges.
B. C. Hardware & Paint Co., Ltd.
718 Fort Street Phone 82

B.C. FUNERAL COMPANY HAYWARD'S LIMITED 734 BROUGHTON ST. TELEPHONE 1222

BEST ISLAND COAL
Victoria Fuel Co., Ltd.
1203 Broad Street—Phone 1377
A. R. Graham E. M. Brown

Good Fir **WOOD** $4.00 Per Cord Load
LEMON, GONNASON CO. LTD. 2324 Gov't St.
Phone 77

Hotpoint Irons, Now $5.75
Radiant Irons $3.45
Murphy Electric Co.
722 Yates Street

FRECKLES
Now Is the Time to Get Rid of These Ugly Spots
There's no longer the slightest need of feeling ashamed of your freckles, as Othine—double strength—is guaranteed to remove these homely spots.
Simply get an ounce of Othine—double strength—from any drug or department store and apply a little of it night and morning, and you should soon see that even the worst freckles have begun to disappear, while the lighter ones have vanished entirely. It is seldom that more than an ounce is needed to completely clear the skin and gain a beautiful complexion.
Be sure to ask for the double strength Othine, as this is sold under guarantee of money back if it fails to remove your freckles.
At all drug or departmental stores or by mail. Othine, P.O. Box 2616, Montreal, Canada. (Advt.)

MAGNESIA BEST FOR YOUR INDIGESTION
Warns Against Doping Stomach With Artificial Digestants
Most people who suffer, either occasionally or chronically from gas, sourness and indigestion, have now discontinued disagreeable diets, patent foods and the use of harmful drugs, stomach tonics, medicines and artificial digestants, and instead, following the advice so often given in these columns, take a teaspoonful or two tablets of Bisurated Magnesia in a little water after meals, with the result that their stomach no longer troubles them, they are able to eat as they please and they enjoy much better health. Those who use Bisurated Magnesia never dread the approach of meal times because they know this wonderful antacid and food corrective, which can be obtained from any good drug store, will instantly neutralize the stomach acidity, sweeten the stomach, prevent food fermentation, and without the slightest pain or discomfort. Try this plan yourself, but be certain to get pure Bisurated Magnesia specially prepared for stomach use.
(Advt.)

When You Go To
SAN FRANCISCO STOP AT THE HOTEL STEWART
On Geary Street, just off Union Square, close to best stores, cafes, theatres. Good accommodations at moderate rates. Best known meals in United States. Breakfast 50c, 60c, 75c; Lunch 85c (Sundays 75c); Dinner $1 (Sundays $1.25). Municipal car passes door. Stewart Bus meets trains and steamers. Advisable to make reservations in advance of arrival.

ANNOUNCEMENTS

Superfluous Hair permanently destroyed. Moles successfully removed; scientific, antiseptic, safe; absolute cure guaranteed; 16 years' practical experience. Miss Hanman (certificated London specialist), 22 Winch Building.

Special Attention—Preserving apricots will undoubtedly be short this season. It is urged that all housewives buy their requirements at once from their grocer. Do not delay. Avoid disappointment.

Anchorage Tea Gardens, Brentwood Bay. Afternoon teas, dancing, good boating and bathing. Reasonable prices and good service increases popularity.

When Planning Your Trip to the Old Country, consult the Canadian Pacific, agents for all Atlantic steamship lines.

Dr. Hugh Clarke, Dentist, 412-14 Central Building. Hours by appointment. Phone 1588.

Book Your Tickets with the Canadian Pacific, agents for all Atlantic steamship lines.

Spend your holidays at Cowichan Lake Hotel. Moderate inclusive terms. Housekeeping cottages.

Dancing Tonight at Hainsterley Lakeside.

Dr. A. J. Gillis, Dentistry, Suite 503 Campbell Building. Phone 2854.

Richards' Goat Dairy. Delivered. Phone 4058-O.

School for Dressmaking. Phone 4100.

Late Mrs. Clute Well Known Here

Mrs. J. Stilwell Clute, of New Westminster, passed away at the family residence, 403 Agnes Street, on Thursday evening. The late Mrs. Clute, who is well-known here through frequent visits to her daughter, Mrs. C. J. Fagan, was a pioneer of British Columbia, and lived for over sixty years in New Westminster. She is survived by her husband, Mr. J. S. Clute, for many years Inspector of Customs, and the following children: Mrs. C. J. Fagan, of Victoria; Mrs. Thompson, of Vancouver; Mrs. Johnston, of New York; Mrs. Power-Potts, of San Francisco; Mr. Gerard Clute, of Oakland, California; and twelve grandchildren.

A SNAP
A Used Upright Piano, beautiful walnut case and in perfect condition.
$295.00
641 Yates KENT'S Phone 3449
Pianos Phonographs Radios

Lincoln Ellsworth, Polar Flyer, Lauded as Hero by Men He Saved

"That Ellsworth, He's a Sport," Says Pilot Dietrichson, Whom American Rescued From Drowning—New Arrivals Told Same Enthusiastic Story

By JAMES B. WHARTON
Special correspondent of The Colonist and the North American Newspaper Alliance with the Amundsen-Ellsworth Polar Expedition.

OSLO, July 10.—The pluck and daring of Lincoln Ellsworth, modest American member of the Polar flight, in rescuing his companions, Dietrichson and Omdahl, from an icy grave, on May 26, continue to receive warm and enthusiastic tribute from the two men who owe him their lives.

The risk that Ellsworth took in saving them can only be appreciated by one who understands the treacherous and dangerous nature of polar ice, and the difficulty of obtaining a foothold on the precipitous edge of the holes where the ice has newly cracked or split away from its companion bergs.

Dietrichson points out Ellsworth to each new arrival, and tells the story again, adding always, in English of weird accent, "That Ellsworth—he's a sport!" Then he displays his own diary, in which he scrawled a few words daily during those strenuous days in the North.

Arctic Trials Described

The diary says of the first three days at Latitude 87.44:

"In landing we became separated from the airplane in which Amundsen traveled. We knew that it had landed, and we had watched the direction of its descent, but our vision was extremely limited on account of the tremendous ice hummocks. We were astonished at the extent and height of the irregularities in the pack-ice, which had looked fairly smooth from above.

"Immediately after landing, Ellsworth and I started across the ice in the direction of Amundsen's landing, but when we got half way we realized our attempt was hopeless, as the ice was continually moving and was very dangerous. So we returned to our plane, waiting to see if the N-25 would rise again.

"At noon we were still watching. Omdahl was hard at work, endeavoring to repair the jammed exhaust pipe. Our hull had begun to leak seriously and we did not dare leave the pumps. Night came, with still no sign of the N-25. We began to fear that we would freeze in. Omdahl was still working, finding the extent of the damage greater than at first indicated. Ellsworth and I were busy at the pumps, keeping a sharp lookout all the time. We planed to get our engine repaired as quickly as possible and then drive down to the N-25.

Companions Sighted

"With night there came a heavy snowfall, which lasted many hours, during which Omdahl worked unceasingly with the engine and Ellsworth and I kept up the pumping. We wondered what had happened to our comrades of the N-25, although there was no doubt in our mind that they were safe.

"At noon of the 23rd we caught sight of a flag flying above the ice, two miles away. It was the N-25, and the sight raised our spirits considerably. Within a few hours we got into communication by means of wig-wagged flag signals, and learned that they were frozen up, sixty feet from the nearest ice-lane. If our position was hopeless, they urged us to abandon our plane and join them, bringing our axes and as much of our stores as we could carry.

Exhausted by Ice Travel

"Our situation became more precarious, as the leakage in our hull was constantly increasing and the continual pumping had exhausted us. We now concentrated our efforts on getting our plane out of the water and on top of an ice floe. On the 25th we succeeded in doing this, and the necessity of pumping ceased.

"Ellsworth and I thereupon tried to reach the N-25 over the continually cracking ice. After seven hours' marching, we gave up the attempt and returned to our own plane, completely exhausted.

"Now came a message from N-25, stating that they required help as soon as we could safely leave the N-24.

"Finally, on the 26th, we succeeded in reaching our comrades. During the crossing, Omdahl and I were saved from drowning only by the prompt action of Ellsworth."

(Copyright, 1925, by North American Newspaper Alliance).

CORNS
Nothing so quick to stop pain; no pads, no healing as
Dr Scholl's Zino-pads
Are dirty and show shoes

Answers Criticisms of Veteran Organizations On Federation Efforts

Mr. H. John Butler, who is soliciting subscriptions in this city on behalf of the Federation of Veterans in Canada Relief Fund, states that this organization was established last September for the purpose of carrying on a campaign for the amalgamation of all veterans' associations and organizations in Canada. It operates somewhat differently from other associations, and seeks an administrative rather than a local organization.

The main objectives of the organization are relief work, and unemployment assistance to veterans. In one material point the constitution differs from most of these organizations in that the funds cannot be supplemented from the sale of alcohol.

The principal objective of the organization is that of pension relief, and Mr. Butler says that the Federation has been able to secure considerable assistance for cases which had hitherto been denied support.

Name Selected for Church at Nanaimo

NANAIMO, July 10.—At a meeting held by the First United Board in the United Church it was decided to call the church the "First United Church of Canada." The board then divided into elders and stewards and the Rev. Mr. Nixon outlined the duties of each.

The action of the former official board and the stationing committee was reaffirmed by a resolution unanimously inviting Rev. Mr. Nixon to become pastor of the First United Church of Nanaimo. The meeting of the session will be held on the first Monday of each month and the stewards will meet on the second Monday at 8 p.m.

Saanich May Remit Bootlegging Fine

Saanich may remit part of the $300 fine imposed on J. M. McGee, after his conviction recently on evidence offered by stool pigeons to the effect that he had sold intoxicating liquor illegally.

Reeve Macnicol and Councillor Kirkham were appointed a committee to investigate the merits of McGee's claim for remission of the fine.

Attorney-General Manson had told him McGee had been warned several times to cease his alleged bootlegging of loganberry wine, Reeve Macnicol declared. Two stool pigeons from Vancouver had then secured evidence against McGee that led to his conviction and the imposition of the $300 fine. Mr. Manson had said that after certain governmental expenses had been deducted from the total of the fine, the balance could be remitted to McGee on appeal by the Saanich Council.

Councillor Kirkham said that he had interviewed McGee, and the latter had seemed to be "a nice man." He had unsuccessfully tried to sell his wine both to the Winegrowers' Association and to the Liquor Control Board. Bearing in mind the amounts of other fines levied recently for the illegal sale of liquor, he thought the man had not only been heavily fined but "soaked," Councillor Kirkham said.

Obituaries

MERCER—The remains of the late William Mercer, who passed away last Tuesday evening at St. Joseph's Hospital, were laid to rest in St. Luke's Cemetery yesterday afternoon. The cortege proceeded from the Thomson Funeral Home, 1625 Quadra Street, at 2:30 o'clock and at 3 o'clock service was held at St. Luke's Church, Cedar Hill. The rector, the Rev. William Carroll, officiated. The hymns sung were "Nearer, My God, to Thee" and "Rock of Ages." There was an unusually large attendance of sympathizing friends present, the casket and hearse were covered with a profusion of beautiful floral tributes bearing testimony to the high esteem in which the late Mr. Mercer was held by his many friends. Messrs. John Lusse, F. C. Thompson, Frank Borden, George F. Watson, George Rogers and T. K. Harrap acted as pallbearers.

McLEAN—Funeral service for the late Mrs. Annie Phillips McLean was conducted yesterday afternoon at 3:30 at Hayward's B.C. Funeral Chapel by Rev. Dr. W. G. Wilson. Many friends were present and the casket was covered with floral offerings. The hymns sung were "God Moves in a Mysterious Way" and "Safe in the Arms of Jesus." The following gentlemen acted as pallbearers: Messrs. W. Russell, J. Storrings, F. Oak, O. Harle, R. Grandison and J. Baker. The remains were laid to rest at Royal Oak Burial Park.

HAARER—There passed away last Wednesday at Sidney, B.C., Frederick Haarer, aged forty-nine years, born in California. The remains were forwarded yesterday afternoon by Hayward's B.C. Funeral Co. to Nanaimo. Service will be held this afternoon at 4 o'clock at Jenkins' Funeral Chapel and interment will be made in the Nanaimo cemetery.

JONES—The funeral of the late Samuel Jones, who passed away at St. Joseph's Hospital last Wednesday, took place yesterday afternoon, the cortege leaving the Sands Funeral Chapel at 2 o'clock, and thirty minutes later services were conducted at the Wilkinson Road Union Church by the Rev. Mr. Hardy and the Rev. Mr. Frank. Relatives and a large gathering of friends were in attendance, and the floral tributes were many and beautiful. The hymns sung were "Rock of Ages," "Jesus, I Have Promised" and "Peace, Perfect Peace." Mrs. C. H. Williams sang the solo "Grace Is Sufficient for Me." The following acted as pallbearers: Messrs. David Leighman, W. Allison, J. W. Plimlock, W. D. Kinnard, H. S. Pringle and Robert Little. The remains were laid to rest in the Royal Oak Burial Park.

Captain Amundsen packing the N-25 for the flight to the Pole.

As Arctic Appears From Spitzbergen to the Pole

(Copyright, 1925, by the North American Newspaper Alliance).

Polar floe-ice, similar to that in which Lief Dietrichson and Oscar Omdahl, members of the Amundsen-Ellsworth expedition, nearly lost their lives in latitude 87:44.

SECRETARY OF STATE KELLOGG
On behalf of the United States is at work on a plan for a conference of the Powers on the subjects of customs and extra-territoriality in China.

JULY SALE
Dainty Summer Dresses of Soft Silk
On Sale at
$12.50, $15.00 and $19.50
At these three prices there is a very comprehensive selection of dainty Summer silk fabrics in shades of peach, Nile green, lemon, blue, flame and novelty printed effects. Style details are exclusive and individually charming.
Coat Clearance
Two groups of surprising coat values on sale today at
$14.95 and $19.75
Phone 3983 Scurrah's LIMITED 728-730 Yates Street

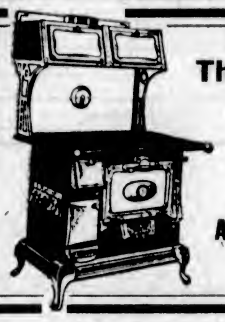

Canada's Best Range Value
The Albion "Princess"
Made in Victoria, and beautifully finished with enamel back and oven door, etc. Body of highest grade Wellsville steel; will last for years.
Albion Stove Works, Ltd.
2101 Government Street (Cor. Pembroke Street)
Phone 91

Cumberland Tennis Team Wins From Courtenay

CUMBERLAND, July 9.—The second intercity tennis match between Courtenay and Cumberland was played on the local courts yesterday afternoon, and resulted in a win for the home club with the score of six matches won out of the nine played. A large gallery from both Cumberland and Courtenay was in attendance, being treated to some extremely fast and hard-fought sets. Afternoon tea was served at the home of Mr. and Mrs. Thomas Graham, near the courts.

Following are the results of the afternoon's play, Cumberland players being mentioned first in each case:

Ladies' Doubles

Miss Brown and Miss Oliver won from Miss Sillence and Miss Highet, 5-6, 6-0, 6-5; Miss Bickle and Mrs. James won from Mrs. Brock and Mrs. Idlens, 6-2, 6-3.

Men's Doubles

H. Stewart and E. Bickle won from McLaughlin and Bowie, 6-3, 6-2; T. Graham and M. Graham lost to M. Blunt and F. Brock, 6-2, 4-6, 5-7; A. R. Stacey and P. D. Graham lost to Corfield and Brown, 4-6, 6-5, 2-6.

Mixed Doubles

T. Graham and Miss Bickle won from Corfield and Miss Highet, 6-3, 6-4; M. Graham and Miss Oliver won from Brown and Mrs. Idlens, 6-3, 6-5; H. Stewart and Miss Brown won from McLaughlin and Miss Sillence, 6-4, 6-4; W. H. Cope and Mrs. James lost to F. Brock and Mrs. Brock, 6-4, 0-6, 5-6.

Tennis at Courtenay

COURTENAY, July 9.—The Courtenay Tennis Club is organizing a progressive or ladder tournament. All sets in the first round must be played by July 15. A sudden-death set will decide who will play the next couple. Mr. H. E. Wallis, an active member of the club, is arranging the schedule of play, which is as under:

Dr. Christie and Miss Bardeschni vs. R. Sutherland and Miss M. Duncan.

Mrs. Hargood Ash and L. Geldt vs. Miss I. Sutton and J. Paterson.

Miss H. Leighton and C. S. Wood vs. Miss B. Duncan and A. Robinson.

Miss D. Beard and B. Crawford vs. Mrs. A. N. Brown and Venables.

Mrs. Blunt and Hargood Ash vs. Miss M. Sutton and Tarbell.

Miss M. Highet and W. C. McPherson vs. Mrs. B. Hughes and J. M. Mitchell.

Mrs. J. Paterson and F. C. Brock vs. Mrs. Corfield and T. Hopkins.

Miss J. Sillence and B. Hughes vs. Miss Sutherland and McLoughlin.

Miss Gray and Blunt vs. Miss Halley and W. Eadie.

Mrs. Brock and Dr. Butters vs. Miss Symonds and Denholm.

Miss R. Taylor and Cy Beard vs. Miss McPhee and A. B. Ball.

Miss M. Beasley and A. N. Brown vs. Mrs. Collins and Dr. Briggs.

Miss Harwood and Bowie vs. Mrs. Eadie and McBratney.

Miss M. Taylor and Corfield vs. Mrs. Cokeley and Thompson.

Miss M. McPherson and D. M. Brown vs. Mrs. Christie and Pottinger.

Miss M. McLennan and Cokeley, bye.

TO THE POLICYHOLDERS OF THE PRUDENTIAL INSURANCE COMPANY OF AMERICA
NOTICE is hereby given that a meeting of the policyholders of THE PRUDENTIAL INSURANCE COMPANY OF AMERICA will be held at the Home Office of said Company in the City of Newark, New Jersey, on Monday, the Seventh day of December, 1925, at twelve o'clock noon, for the purpose of selecting four persons to be voted for by the policyholders' Trustees as members of the Board of Directors at the annual election of Directors of the Company to be held on the Eleventh day of January, 1926.
At such meeting every policyholder of the corporation who is of the age of twenty-one years or upwards and whose policy has been in force for at least one year last past shall be entitled to cast one vote in person or by proxy.
EDWARD D. DUFFIELD, President.

"TRY A NIP TO-NIGHT"
GRANT'S "Best Procurable"
(THE ORIGINAL)
Pure Scotch Whisky
RICHEST IN FINEST HIGHLAND MALT

This advertisement is not published or displayed by the Liquor Control Board or by the Government of British Columbia.

Special Used Car Bulletin

Overland Model 90 Touring

This car is in splendid condition—paint, top and upholstery like new. The Model 90 Overland has a splendid name for good service, and if you are looking for a good used car at a price, this is the one for you.

$450.00

Terms Arranged

Thomas Plimley, Ltd.

Broughton St. Phone 697 Victoria, B.C.

Another Big List of Specials

Prices Cut to Move Stock Quickly—That's Our Method

Shop early so that we can give you the best of service.

Puffed Wheat, pkt.	12¢	Shredded Wheat, pkt.	12¢
Peters' Marmalade, tin	55¢	Sally Ann Cleanser, 3 tins	25¢
Tiger Salmon, 1-lb. tin	21¢	Rinso, 4 pkts.	25¢
B.C. Sugar, 20 lbs.	$1.33	Rogers' Golden Syrup, 10-lb. tin	65c
Cadou French Macaroni, 1-lb. packet	12½c	Puffed Rice, per packet	16c
Rowatt's White Onion Pickles, a large jar	35c	Wild Rose Pastry Flour, 7-lb. sack	37c
Tillson's Health Bran, large packet	17c	Eno's Fruit Salts, large bottle	79c
Jell-O, all flavors, 3 pkts.	23c		

Mrs. Varner Wales, the Jell-O expert, holds classes daily at 10 and 2 o'Clock

King Oscar Sardines, per tin	14c	Lea & Perrins' Sauce, reg. 75c size for	59c
North Cape Sardines, tin	7c	Bird's Custard Powder, large tin	40c
Aylmer Minced Chicken Giblets, reg. 25c tin for	19c	Ceylon Tea, new crop, wonderful value, lb.	50c
Certo, bottle	27c	Tooth Brushes, just a limited quantity; regular value 75c; all fast set. Very special	29c
Cowan's Chocolate Animals, packet	31½c	Fresh Fruit Cake, lb.	30¢
Fruit Bonbons, packet	4c	or 2 lbs for	55¢
Cocoanut Macaroons, reg. 20c packet	16c	Mint Bullseyes, reg. 40c lb., for	29¢
		Rum and Butter Toffee, regular 55c lb., for	42¢
		Turkish Delight, reg. 40c lb., for	28¢
Old-Fashioned Shortbread, just fresh from oven. Very special, a lb.	27½c	Thirst Quencher Kisses, the new candy, lb.	25c
Sweet Oranges, per dozen	20¢	California Grapefruit, 6 for	25¢
Juicy Lemons, per dozen	20¢	Royal Ann Cherries, per lb.	20¢
Ripe Bananas, per dozen	35c		
Fresh Canteloupes, each	20¢	Fresh Raspberies, 2 boxes for	25¢
Fresh Loganberies, 3 baskets	25¢	Hothouse Tomatoes, per lb.	25¢
		and	20¢
Preserving Apricots, per box	$1.85		
Fresh Local Green Beans, 2 lbs.	25¢	Fresh Green Peas, per lb.	5¢
Green Onions, Carrots, Beets, Turnips, 3 for	10¢	Fresh Armstrong Celery, a stick	10¢
		Fresh Head Lettuce, each	10¢
New Local Potatoes, 15 lbs. for	50c		
Sliced Ham Bologna, lb.	17¢	Sweet Pickled Picnic Hams, lb.	19¢
Jellied Corned Beef, lb.	27¢	Smoked Cottage Rolls, lb.	28¢
Cooked Ham, lb.	60¢	Sweet Pickled Cottage Rolls, lb.	27¢
Roast Pork, lb.	55¢	Swiss Knight Cheese, portion	10¢
Peanut Butter, lb.	18¢	Per box	53¢
Reception Mayonnaise, jar	30¢	Roquefort or Gorgonzola Cheese, per lb.	65¢
Medium Strong Cheese, lb.	23¢	Thousand Island Dressing, large jar	40¢
Smoked Picnic Hams, lb.	20¢		
Government Creamery, Butter, lb. 39¢ or 3 lbs.	$1.15	Finest Alberta Butter, lb., 42¢, or 3 lbs.	$1.20

FRESH MEATS AND FISH SANITARILY HANDLED

Scientifically refrigerated counters and coolers keep all perishables cool and clean, and our prices are always the lowest consistent with good quality.

Rump Roasts of Veal, per lb.	25c
Loins and Half Loins of Veal, per lb., 27¢ and	23c
Shoulder Roasts of Veal, per lb., 20¢ and	17c
Breasts and Necks of Veal, 2 lbs.	25c
Shoulders of Fall Lamb, per lb.	23c
Pork Shoulders, per lb., 25¢ and	19c
Nice Boiling Fowls, 3½ lb. average, per lb.	27c
Sirloin Tip Roasts, per lb., 22¢ and	17c
Cross Rib Roasts, per lb.	15c

CORNED BEEF SPECIAL

Rolled T-Bone Ends, lb.	15c
Boneless Brisket, per lb., 18¢, 15¢ and	12½c
Corned Rump Cuts, per lb., 21¢ and	19c
Fresh Made Beef Sausages, 3 lbs. for	25c
Fresh Made Tomato Sausages, 2 lbs. for	25c

FISH—FISH—FISH

White Spring Salmon, per lb.	10c
Small Red Salmon, whole or half fish, lb.	14c
Nice Small Halibut, whole or half fish, lb.	15c
Eastern Kippers, per lb.	14c
Finnan Haddies, per lb.	17c
Smoked Black Cod, 2 lbs.	45c

Our selection of Crate-Fattened Poultry comprises Turkeys, Capons, Roasting Chickens, Broilers, Ducklings, and large and small Boiling Fowls.

H. O. KIRKHAM & CO., LTD.

612 Fort Street

Grocery Phones 172-178 Fruits 5523

Butcher and Provisions 5521-5520 Fish Dept. 5521

For your convenience and economy —says Taxi Ted.

Call 447-7075 for information regarding our DRIVE-IT-YOURSELF service. It will afford us great pleasure to talk over any trip you have in mind. Cars for hire by hour, day or trip. Special rates for long distance.

Veterans' 50c Taxi

742 Yates St. Phones 447-7075

Dictograph Phones $6.00
Genuine R. V. C. $4.00

WESTERN CANADA RADIO SUPPLY, LTD.

842 Fort Street Phone 1949

Old Country Gun Maker

TENNIS RACQUETS RESTRUNG
I Make Gun Stocks
Barrels bored, straightened browned or blued. Repairs and alterations of every description.
First-Class Guns Bought and Sold.

JAMES GREEN

1319 Government Street Phone 1714

City Recoils From Idea of Private Bill

Autocratic Action of Legislature Committee Last Year Still Rankles—Council to Seek Amendments

Separate Measure Unlikely

With the memory still rankling of the autocratic treatment the Private Bills Committee of the House accorded Victoria's private bill last year, the City Council will seek to secure legislative changes this year through amendments to the Municipal Act.

The Legislative Committee of the Council was busy yesterday afternoon drawing up recommendations to be forwarded to the Union of British Columbia Municipalities, with the request that that body sponsor their inclusion in the Municipal Act.

"It is unlikely that the city will present a private bill this year," said Alderman Joseph Clearihue, chairman of the legislative committee.

The recommendations the city will attempt to have incorporated into the Municipal Act closely follow the lines on which last year's abortive private bill was drawn up.

City & District

Band Concert Today—The High School cadet band will give a concert at the children's playground at Beacon Hill Park at 2:30 o'clock this afternoon.

Sea Cadets Parade—The Navy League Sea Cadet Band and Brigade will parade on Sunday at 2:30 p.m. at the corner of Yates and Government Streets, to take part in the unveiling of the War Memorial at the Parliament Buildings Square.

Appreciate Comic Band—Thanks were yesterday conveyed to Mayor Pendray in a letter from the American Legion for the city's participation in the Fourth of July celebration at Seattle. High praise was given the "Thirsty-First Canadian Scot-Itch" comic band, and the hope was expressed that the organization would return to Seattle for next year's celebration.

To Be Represented—Among the large number of delegates expected at Aberdeen and Hoquiam on August 2 and 3 for the annual Pacific Northwest D.O.K.K. convention will be a number from Victoria. The gathering will be the largest held in southwestern Washington, but two new hotels will be ready to house the visitors, in addition to other accommodation.

Enjoyed Visit Here—Mr. W. M. Inglis, convention manager for the United States Foreign Trade Council, yesterday expressed appreciation of the hospitality accorded the delegates during their visit here, in a letter read before the Chamber of Commerce directors yesterday afternoon. "The drive around your city was beautiful beyond words, and I am sure it made a lasting impression on the 1,000 individuals who were privileged to take it," Mr. Inglis wrote.

Knights of Pythias—The installation of officers of Far West, Victoria Lodge, No. 1, was held on Thursday evening in the K. of P. Hall, there being a large attendance of members. The officers were installed by Deputy Grand Chancellor Bro. H. A. Bates assisted by P.G.C. Bro. J. M. Hughes, P.C. Chris Hocking, P.C. J. Levy. The following were installed: C.C., W. J. Webb; V.C., E. P. Nathan; Prelate, W. J. Carter; M. of W., Arthur Manson; K.R.S., A. G. H. Harding; M. of F., A. G. H. Harding; M. of Ex., C. E. Price; M. at A., A. J. Clements; I.G., Douglas Gregson; O.G., A. J. Peters. The rank of page was also conferred during the evening. Presentation of Past Chancellor's jewels were made to Bro. Douglas Gregson and Bro. Arthur Manson. The presentation being made by P.G.C. Bro. J. M. Hughes in suitable speech. The financial and membership reports were submitted to the lodge, and showed favorable results of the last term work.

Abolition of the post of Lieutenant-Governor of Canada in the interests of democracy and economy was recommended in the House of Commons this week by J. S. Woodsworth, senior Labor member, and Rev. Wm. Irvine, of East Calgary.

THE MAGIC WAND

The Fairy Godmother (to herself): "Poor Cinderella—still down in the dumps and waiting to be given a leg up."

J. H. Thomas, Laborite, who supported the Baldwin Government in the vote on Imperial Preference, drew attention to the need for developing the natural resources of the Empire.

—From News of the World.

Saanich Passes New Water Rates By-Law

Weathering a few final broadsides from Councillor Vantreight, the by-law prescribing increased water rates in Saanich was finally passed by the Municipal Council last night.

The by-law now awaits ratification by the Lieutenant-Governor-in-Council. It is expected that this will be secured in about a week's time.

The increased rates are the result of the city's action recently in raising the sale price of water to Saanich, following the expiration of last year's agreement.

The three representatives who went from Courtenay as delegates to the annual convention of the Associated Boards of Trade of Vancouver Island, at Duncan this week—Messrs. Wm. Eadie (president), Theed Pearse and J. N. McLeod—are of opinion that the results obtained at this meeting will be of benefit to the Island as a whole.

Yesterday's Results at The Bisley Ranges

BISLEY CAMP, July 10.—Lieut. H. E. Rowlands, Royal Hamilton Regiment, and Sgt. G. M. Emslie, 48th Highlanders, Toronto, and three others who had possibles in the Donegal Cup match here today, will shoot off for the cup Monday. The match was ten shots at 200 yards. The money is divided, each getting more than five pounds. Lieut. Desmond Burke, G.G.F.G., Ottawa, made 48 out of the possible 50, and wins one pound.

In the Conan Doyle match, seven shots each at 200 and 500 yards, total Canadians' scores follow: Sgt. Ashling, Toronto, 68; Sgt. Beaumont, Victoria, 67; Lieut. D. Burke, Ottawa, 68; Major Crowe, Guelph, 64; Sgt. Emslie, Toronto, 68; Capt. Galbraith, London, 69; Major Gibson, Hamilton, 67; Pte. Gray, Toronto, 65; Lieut. Harvey, 69; Capt. Hunt, Winnipeg, 65; Pte. Irvine, Ottawa, 62; Sgt.-Major Kiddle, Toronto, 63; C.Q.M.S. Parnell, Verdun, 66; Corp. Preece, Guelph, 67; Sgt. Radford, Toronto, 65; Lieut. Howlands, Hamilton, 67; Sgt. Tyers, Ottawa, 67; Sgt. Wilson, Ottawa, 66; Major Andrews, Winnipeg, 62; Sgt. Martin, Calgary, 69.

In the Clements-Smith Memorial aggregate, which is for the best scores in the Donegal and Conan Doyle matches, Sgt. Emslie and Capt. Galbraith each had a total of 118; Sgt. Ashling, Lieut. Burke and Lieut. Harvey each had 116; Sgt. Martin had 115; Lieut. Rowlands, 114; Sgt. Tyers, Corp. Preece and Major Crowe had 113 each; Sgt. Radford and Capt. Hunt, 112 each; Sgt. Beaumont, Major Gibson, Pte. Gray and Major Andrews, 111; Sgt. Kiddle and C.Q.M.S. Parnell, 110; Sgt. Wilson, 109; and Pte. Irvine, 108.

Major Crowe won an extra prize for making 33 at 200 yards in the egg pool competition. Capt. Hunt was a prize winner by making a possible at 500 yards in the sweepstakes, and Sgt. Wilson by making 34 on the same range. Capt. Hunt also made 32 at 600 yards.

The United Service Challenge Cup, teams of eight from the different branches of the Imperial service, was won by the regular army with a score of 1,309.

The Elcho Shield, open to one team of eight men each from England, Scotland and Ireland, fifteen shots each at 500, 1,000 and 1,100 yards, was won by England with a score of 1,706.

Committee Changes Date Selected for Civic Auction Sale

Victoria's auction of 150 reverted lots will be held on August 27, and not on August 20, if a recommendation of the lands committee yesterday afternoon is adopted by the City Council. It was decided to change the date in order to avoid a conflict of interests with the Fall Fair. The committee yesterday started to select the property which will be offered for sale at the auction. The auctioneer, Mr. Charles S. Austin, of Seattle, inspected many of the properties chosen yesterday.

League Baseball

National

Chicago-Brooklyn game postponed; rain.

At Boston—	R.	H.	E.
Cincinnati	0	4	0
Boston	1	6	2

Luque and Wingo; Benton and Gibson.

At Philadelphia—	R.	H.	E.
St. Louis	7	14	1
Philadelphia	9	13	1

Rhem, Dyer and O'Farrell; Ring and Wilson.

American

At Chicago—	R.	H.	E.
Washington	9	14	1
Chicago	10	14	1

Ogden, Gregg, Marberry and Ruel; Robertson, Faber, Blankenship and Schalk.

At Detroit—	R.	H.	E.
Boston	1	7	1
Detroit	5	8	1

Wingfield and Stokes; Holloway, Doyle and Bassler.

At Cleveland—	R.	H.	E.
Philadelphia	1	6	1
Cleveland	6	13	1

Grove, Hemich and Perkins; Buckeye and Sewell.

At St. Louis—First—	R.	H.	E.
New York	8	9	3
St. Louis	9	11	3

Shocker, Shawkey, Jones, Pennock and Bengough; Danforth, Gaston, Vangilder and Hargrave.

Second game—	R.	H.	E.
New York	3	9	1
St. Louis	13	20	2

(Called on account of darkness.)

Hoyt, Ferguson, Caldwell, H. Johnson and O'Neil; Bush and Hargrave.

Coast

SEATTLE, July 10.—Seattle won its fourth straight from Sacramento here today, five to four. Errors figured heavily in the scoring.

	R.	H.	E.
Sacramento	4	8	2
Seattle	5	12	2

Vinci and Shea; Miljus and Baldwin.

PORTLAND, July 10.—Five Portland and two Salt Lake pitchers clawed and struggled with bases on balls, base hits, runs, errors and almost everything that could come up in a baseball game in today's wild contest, which Portland finally won by 8-7.

	R.	H.	E.
Salt Lake	7	13	4
Portland	8	10	0

Singleton, Stroud and Cook, Peters; Yarrison, Winters, Meeker, Burns and Tobin.

OAKLAND, July 10.—Delaney had the best of Johnson in a pitchers' battle here today and Oakland beat Vernon 2-0 for the third win of the series. Twice the Tigers had the bases full and on one occasion with only one out, but were unable to deliver the punch to put over a run.

	R.	H.	E.
Vernon	0	4	0
Oakland	2	7	1

Johnson and Schang; Delaney and Byler.

LOS ANGELES, July 10.—Los Angeles, after dropping three games straight to San Francisco, won today when five Seal hurlers were unable to stop the Angel batters. The score was 9-7. The Angel runs were scored in the second and seventh innings and were the result of concentrated hitting.

	R.	H.	E.
San Francisco	7	15	2
Los Angeles	9	11	1

Mitchell, McWeeny, Williams, Geary, Brower and Agnew; Glasner and Sandberg.

CLUB STANDINGS

Coast

	W.	L.	Pct.
San Francisco	63	30	.677
Salt Lake	54	40	.574
Seattle	51	42	.549
Los Angeles	49	45	.521
Portland	44	44	.500
Oakland	41	53	.441
Sacramento	35	58	.376
Vernon	35	61	.365

American

	W.	L.	Pct.
Washington	53	26	.667
Philadelphia	48	28	.632
Chicago	43	36	.544
Detroit	41	39	.513
St. Louis	40	41	.494
Cleveland	35	46	.432
New York	33	45	.423
Boston	24	54	.308

National

	W.	L.	Pct.
Pittsburgh	45	28	.616
New York	47	31	.603
Brooklyn	39	38	.506
St. Louis	38	40	.487
Cincinnati	35	40	.467
Philadelphia	36	42	.462
Chicago	34	43	.442
Boston	33	46	.418

Cowichan Lake Direct Service. Take Canadian National Railways Motor Coach from Point Ellice Depot, 9:00 a.m. daily, except Sunday.

A GENUINE NEW

GERHARD HEINTZMAN

—and the price is only

$460

IF you have even the slightest knowledge of piano values you will be amazed to learn that a new Gerhard Heintzman can be sold at $460.

But see the instrument itself—play upon—let yourself be charmed by the exquisite tone that only Gerhard Heintzman can build into a piano.

Then compare its value, point for point, with any other instrument at an equal price!

FLETCHER BROS LIMITED

VICTORIA

"Everything in Music" 1110 Douglas Street

You Had Better See Our Special Priced

Electric Vacuum Cleaners

Of Good Quality and Efficiency.

At Our Salesrooms

1121 Douglas Street (Corner of View)

Phones 643 - 2627

Hawkins & Hayward

Electrical Quality and Service Store

SUITS TO ORDER FROM BRITISH SUITINGS

and every man and woman guaranteed a perfect fit. See "Hope" and save money.

CHARLIE HOPE

1434 Gov't St. Phone 2689

FORT GARRY SMOKING TOBACCO

Welcome to Victoria!

Visitors—You are extended a cordial welcome to our city. While you are here you should not fail to see our store.

We have large stocks of

SILKS AND CURIOS

Antique China Vases, Hand-Carved Ivory, Amber, Old Embroideries, Jade Earrings, Mah Jong, Parasols, Kimonos, Mandarin Coats, Dressing Gowns, Linen Tablecloths, Chinaware and other Oriental Goods.

The Tourists' Headquarters

Lee Dye & Co.

Victoria Silk Mart

715 View Street Phone 134

COAL

You'll Get Good Coal If You Phone 536

We sell only the finest grade of coal mined on Vancouver Island.

J. E. PAINTER & SONS

617 Cormorant St. Phone 536

Homer for Meusel

ST. LOUIS, Mo., July 10. — Bob Meusel, of the New York Yankees, hit his 20th home run of the season in the fourth inning of the first game of today's doubleheader with the Browns. No one was on bases.

Now, as for many decades past, we are recognized as headquarters for Builders' Hardware. Right goods at the right prices.

Hickman Tye Hardware Co., Ltd.

Store Phone 59 554-556 Yates Street Office Phone 2043

Third Man is Committed in Beryl G. Case

Continued from Page 1

Adjournment Refused

Accused stated to the court that he desired to communicate with friends in the East.

Magistrate Jay explained to him that it was merely a preliminary investigation, and accused was not yet on trial.

Mr. Johnson opposed an adjournment of the hearing on the ground that accused had been brought into the jurisdiction of the court on June 24, and therefore he had had two weeks to obtain counsel. By instruction Morris had been notified of the date of the preliminary hearing, and he (Mr. Johnson) was informed that accused had seen counsel since his admission to the prison farm at Oakalla.

Accused remarked that he had seen counsel, who was waiting for assurance of his fees being paid before proceeding in this case on his behalf.

The magistrate announced his intention to proceed, and evidence was then called.

Formal Testimony

Inspector Forbes Cruickshanks, of the Provincial Police, proved the transfer of the accused from the Seattle police on June 24, and his escort into the jurisdiction of this Province. He presented the extradition warrant.

Mr. Harold E. Whyte, B. C. Land Surveyor, testified that he had made a plan of the vessel Beryl G. on March 18, then lying at Armstrong's Wharf, Inner Harbor. He described in detail the vessel.

Mr. John Howard Chapman, photographer, stated that he had photographed the Beryl G. when she was brought here from Sidney Island last year.

Mr. Cyril B. Rosher, photographer, proved photographs taken in November, 1924. These showed dark brown stains on the hatch, and holes where the left hand door leading to the companion way was pierced.

Witness explained that last month he had taken further photographs of a small islet just off the Royal Victoria Yacht Club house, Cadboro Bay, and of the club surroundings, at the request of the Crown.

Weather and Tides

Mr. F. Napier Denison, superintendent of the Gonzales Observatory, said he had checked records kept there in relation to the weather at 5 o'clock on September 15, 1924, and in addition in the morning of September 16, and also with regard to the tides at that time.

Peter Marinoff, of Tacoma, testified that last Fall he was trading in liquor between British Columbia and cities in Washington. Among those transactions were some with Captain Gillis, who brought liquor from the West Coast to his representative. Of 350 cases on order on September 15, only 110 cases were delivered in Tacoma. The remaining 240 cases were not then delivered, nor had been subsequently.

Elmer N. Anderson, of Tacoma, stated that last September he was operating a gasboat for the previous witness, running liquor. The boat was capable of thirty statute miles an hour. He first knew Gillis in July, 1924, having met him at various islands off the east coast of Vancouver Island, and there received liquor consigned to Marinoff from the Beryl G. Such meetings had taken place several times. Witness proved a meeting with Gillis on the east coast of Sidney Island, on the afternoon of September 15. The Beryl G. was anchored there, two hundred yards off shore. The meeting was occasioned by a previous order for more liquor, and the appointment was in consequence of that order.

With witness on the M. 493 was one man, H. Hodge, and they received from Captain Gillis and his son the cases of liquor for the Tacoma order, which were taken that night to Tacoma, to the number of 110.

Witness was shown the cap of Captain Gillis, that produced being similar, he said, to the one Captain Gillis was wearing when he last saw him. The Beryl G. was still anchored at the time. Technical evidence on the nature of the anchors carried on the Beryl G. was also given by the witness.

The luncheon adjournment was then taken.

Liquor-Running Episodes

Albert Clausen, automobile repair man, Seattle, testified that last Fall he owned a boat, the Dolphin. He frequently met Morris, and also Benjamin Baker. About September 17 or 18 he saw Baker at his garage, and as a consequence of a conversation he took his boat to engage in liquor traffic on this side. In company with Baker and Sowash he came to Moresby Island, secured liquor, but did not reach Seattle, as the boat was overhauled by the U.S. coastguard.

A few days later, about eptember 26, they started on another cruise, which took them to Anacortes, where they met accused. A conversation took place between Morris and Baker on the street, a fourth man, Libby, being present. Witness and Libby were behind Baker and Morris, some distance away, so that the conversation was not overheard. At Moresby Island they picked up whisky, which was taken to South Pender Island. Later they went to Gooch Island, secured sixty sacks of whisky, and also removed it to the same farm on South Pender. The next journey was to the northwest side of Sidney Island, where other liquor was obtained, also in sacks. It required two days to remove the liquor, which was taken to South Pender Island. From that point the liquor was conveyed on two trips to a point near Anacortes, where the sacks were cached. These sacks were each marked with green engine paint.

Denied Accusation

Witness said he saw the accused in Seattle, on Second Avenue, at or near the Commodore Hotel. Conversation turned to the hijacking of the Beryl G., and he asked Morris if he had anything to do with it, declaring that if Morris had, he should leave town. Accused denied that he knew anything about the murders, and remarked anyway if he were wanted the police knew where to find him. By the time this conversation occurred news of the murders of the two Gillises were common property.

Charles Richard Smith, boilermaker, Seattle, said he met Baker in Seattle last September. He, too, had a fast boat, equal to carrying up to fifty cases of liquor, and was employed by Baker to ship liquor from South Pender Island to Anacortes, about October 4. At South Pender Sowash was on the beach with another man, and the liquor was loaded at dusk.

CHARLES MORRIS

Earl F. Whitcomb, of Anacortes, said he knew both Baker and Sowash. He bought some liquor for himself and others, and also carried some to Seattle. About October 1 he first saw Morris in Seattle, at a time when Morris and Baker were together, arguing about some matter which was not disclosed to him. He asserted Morris was drunk at the time.

Helped Investigation

Mr. Alfred R. Scilentine, chief of police at Anacortes, stated that he assisted Inspector Cruickshanks in the investigation. From Dr. Frost he secured a burlap sack, which had contained liquor sold by the previous witness to the purchaser named.

Harold C. Kerigan, of Seattle, told the court that Owen Benjamin Baker came to the store on August 22, where he was employed, and purchased a uniform cap and buttons from him. A similar one had been made up at the request of the Crown authorities.

An Abandoned Craft

Chris Curtis Waters, lighthousekeeper at Turn Point, Stuart Island, said he was on duty at his lighthouse on September 17. He noticed a boat floating with the tide, and after keeping it under observation for a considerable time he decided to investigate. With a neighbor he went out to examine the craft, which proved to be the Beryl G., deserted and the engine stopped running. They towed her into harbor and there found holes in a door, blood stains on the hatch covers and in the forecastle of the vessel. The table contained soiled dishes, and there was a frying pan on the stove which looked as if it had just been used.

A blood-stained cap was lying near, he continued. The vessel was berthed at Prevost harbor, and later turned over to the Provincial police. There was no liquor on board, witness added.

Dr. William Percy Walker, pathologist, Royal Jubilee Hospital, received a cap and magazine which he examined on September 26, and analyzed to be discolored by human clotted blood, the articles adhering together.

The Blood Stains

William Kier, sergeant of Provincial police, Kamloops, said he had investigated the murders on instructions. He proceeded to Stuart Island, where he saw the Beryl G. anchored in harbor. The examination disclosed some blood stains and the marks of a projectile which had been fired from above.

The engine had been stopped. In the forecastle there was evidence of a struggle, with many blood stains around. Here the cap and magazine were found. Ammunition was on board, but no firearms.

A Taxi Drive to Uplands

Sydney W. Jory, of 713 Courtney Street, chauffeur, declared that he first saw Morris in the New England Cafe early in September, where he drove Morris and Baker to the cafe.

On September 15 he drove Baker and a woman to a house on Balmoral Road during the afternoon, and in the evening of the same day Baker and Morris came to his stand and hired his car. They drove to the yacht club house at the Uplands, when witness left the two men, who proceeded to the float in Cadboro Bay.

Mrs. Hazel Feasey, Balmoral Road, spoke of knowing Baker, Sowash, Morris and Strompkins. On September 14 a conversation took place in her house, at which the men were discussing the running of liquor to the American side. On the following afternoon Morris and Baker came to the house, and again in the evening they went away in Jory's taxicab.

Mr. Robert Harrap, steward, Royal Victoria Yacht Club, stated that he was on the premises continually in the month of September. He knew both Baker and Morris, who had been at the club landing, and said they came there on the evening of September 15, a fine clear night. He heard a whistle and as a consequence Strompkins came forward in a dinghy. This man had been coming in to the bay for some time previous to the date of the incident, where he called for the others at the boat landing, and took them away.

The Can of Paint

Therston Paulsen, of Prevost Island, said he was taking care of a farm at South Pender Island during September, 1924. Baker and Sowash came to the place, bringing whisky, which they re-sacked from sacks supplied by him. Some of the earlier witnesses had arrived on speed boats bringing in and taking away liquor. After the men left he found a tin of green paint in the smokehouse, a fact of which he notified his employer.

Sergt. Robert Owens, in charge of the Victoria Provincial police district, testified to the efforts made to locate the bodies of Capt. Gillis and his son, during a lengthy period, the diving operations being fruitless, although a thorough test was made.

Constable W. J. Hatcher, of the Provincial police, said on August 31 he went to Seattle and saw J. F. Majowski, a Seattle police officer, as a consequence of which Majowski asked him to meet him at the Strathcona Hotel. When later witness met Majowski with his wife there, the latter sought information with regard to liquor on the West Coast. Accused was present, but took no part in the conversation, though he must have heard what was said.

Mr. Hatcher proved a sketch submitted of Strompkins' boat.

Edgar N. Chambers, Oak Bay Avenue, of the Oak Bay boathouse, testified that he knew Strompkins and his boat.

Accused's Associations

The chief witness, C. Paul Strompkins, explained his associations with Baker, Sowash and Morris, dating from August. He used his boat, the Denman II, to convey liquor, he explained.

On September 3 he was in company with Baker and Morris at the New England Hotel, and secured liquor for them from the Government liquor store. He had accompanied them to the Feasey house at Balmoral Road. Another time they went to William Head, without incident. Witness related sundry meetings in which Morris figured, until the arrival of Mr. and Mrs. Majowski from Seattle in Victoria. Then he again aided in getting liquor for them.

Baker bought charts of the West Coast on the day following the arrival of these people from Seattle, and eventually Mr. and Mrs. Majowski left for home after the call on the Provincial Police, related in the Baker-Sowash trial. Witness asserted that the yellow paper Majowski brought from the Provincial Police office was given to Morris, and by him later passed to Baker. It purported to be indicative of whisky caches on the west coast, and as such were marked on the charts.

The West Coast Trip

He related a meeting where the Dolphin, belonging to Albert Clausen, of Seattle, brought Sowash in with ammunition concealed in a valise. Eventually the whole party set out for Bentinck Island in witness' boat, and thence to Port Renfrew, calling at several points en route. It was composed of Baker, Sowash, Charles and Harry Morris and himself. The search proved fruitless. On their way home to Esquimalt Harbor they passed the Beryl G. at Sooke Harbor, and Baker made some remark to Captain Gillis as he passed.

The Critical Tour

Later they went to D'Arcy Island, the same party as before, the Dolphin and his own boat meeting at the island on September 14. On the following day he was out in his boat cruising to meet American vessels, and was in Cadboro Bay when he got a whistle from Sowash calling him into the yacht landing. He took the men out to his boat, there being then present Baker, Sowash and accused. Baker indicated as soon as they had left shore that they were going to get liquor from the Beryl G.

At this stage the adjournment was taken until a late sitting.

The Murders

Strompkins, resuming his evidence at the evening session, said the Denman II reached the east side of Sidney Island from Cadboro Bay in the evening of September 15. The engine was stopped, and the occupants entered the skiff. Baker took the revolvers out of the valise, and Morris put on an official cap, similar to the one already exhibited in court. Baker, Morris and Sowash entered the skiff, and witness pushed it off. Before leaving Baker gave directions that he should start his engine, and join them with the Denman II, if a flashlight were displayed in the cove.

An interval of a brief period occurred and then he heard shots. Immediately appeared a flashlight, and witness started his boat. Soon afterwards arrived Baker, in the skiff. Baker jumped on board, saying "Go ahead," pointing a gun at him meanwhile.

As they came alongside the Beryl G., witness saw Morris, gun in hand, following the younger Gillis into the forward cabin. Witness was never on board the Beryl G., but heard that they had had to shoot "the old man in the arm." He remained on the Denman II. Baker told him to go to Hare Island, and he started, towing the Beryl G., which had been moored to his craft. When he came alongside the Beryl G. was anchored, and he saw Baker lift the anchor.

Remove Liquor

Witness observed the removal of liquor from the Beryl G. to his boat, to the extent of upwards of 200 sacks.

He could not say whether all the liquor was unloaded, but at any rate they reached Halibut Island during the unloading, in which three men shared. They had reached Halibut Island when Baker threw the anchor overboard, and Morris came on board from the Beryl G. Before this occurred, however, they loaded the skiff with liquor, and towed it behind the Denman II. The loading of the skiff did not begin until the capacity of his vessel was exhausted, about 200 sacks, he thought.

Witness came at this stage to the peak of his story when he described the striking of the boy by Sowash, as the youth had just come out of the cabin forward. Witness could not see what weapon was used for the blow, but the boy fell. Baker and Sowash then shook hands across the deck.

Morris declared to him as these events occurred: "The cold-blooded murderers." He was on the Denman II at the time, near witness' cabin. Both could see what was going forward on the deck of the Beryl G.

Baker and Sowash then fetched the "old man" Gillis out of the cabin. He knew the captain as having met him twice previously, and was satisfied the man was dead at the time. They handcuffed the two bodies, tied the anchor to the handcuffs, and lowered it after the two men had come back to the Denman II. Then the bodies were opened to prevent them floating, and the anchor thrown overboard with the bodies attached. When this was occurring Morris was near the cabin of the accused, on the starboard side.

Throws Knife Overboard

Witness was instructed to proceed to Sidney Island, where they beached liquor from the skiff, covering the cache with sticks. Baker had a butcher's knife, and fearing Baker would kill him he ejaculated "For God's sake, do not do that," and thereupon Baker threw the knife overboard.

They next went to Gooch Island, and unloaded liquor at two points.

Mr. Johnson intervened to ask whether Sowash made any remark when he struck the boy, and witness answered "Yes," Sowash adding that he had killed the boy.

He saw Sowash remove his shirt, and wash blood off his hands and wrists, changing his shirt at the time. He also saw Baker wash blood off his hands, practically simultaneously.

Wants Money From Witness

Sowash asked him for $100, which witness declared he had not got, but promised to send it, as the man had assumed a threatening position. Baker had asserted that if anyone spoke about it, they would all hang. Before they got to Anacortes, Sowash again asked for money in vain.

Baker volunteered a statement that the "old man" was too strong for him, and had to be killed, before they separated.

No observation was made by Morris about the murders. On arrival at Anacortes Baker, Sowash and Morris were taken in the skiff, Baker repeating that they must say nothing, or they would all hang.

The Homeward Trip

Pressed by counsel, witness asserted that other threats were used while he was taking the men ashore. He asserted that he endeavored to notify the police, but could not reach them, the building he located being a pumphouse, unoccupied.

He returned to Oak Bay by following the route marked by Baker on the chart, reaching there on September 17, after securing gas at some island, enough to bring him home. The Beryl G. was left at Sidney Island.

The case rested at this point.

The Crown gave notice that it would call, in addition to the witnesses already heard at the trial, Mr. H. D. Parizeau, hydrographic surveyor; Mrs. Gillis, widow of the late Capt. Gillis, and Mrs. Tralmes, of Lopez Island. The last named would prove the sale of gasoline on the morning of September 17.

Take REAL Mustard to Your Summer Home

Be sure to include one or two tins of COLMAN'S MUSTARD in the supplies you take to your Summer Cottage or Camp.

Only real Mustard—*freshly mixed*—can give you that savoury zest and tang in your food that you appreciate so much. And only real mustard—*freshly mixed* with cold water—furnishes real aid to digestion.

Make a note now to "remember Colman's Mustard" when you leave.

Colman's Mustard aids digestion

280 C

Highways Supervision Costs Steadily Decline Throughout Interior

The policy of road supervision inaugurated a few years ago by the Department of Public Works is resulting in a considerable reduction in expenditure, according to figures compiled by department officials. The report shows, for instance, that in district six, which comprises most of the East Kootenay area with its many trunk roads, the cost of supervision has steadily decreased, until now it has reached a total equivalent to 1.598 per cent of the total expenditure. This, it is said, is much below the percentage recognized by the engineering profession as proper in private works of similar nature.

The works department was exhibiting a letter yesterday from a Vancouver businessman who had recently completed a motor tour that took him over a great many of the interior highways and down through the Crow's Nest Pass into Alberta. He stated that he had found the British Columbia roads in excellent shape and declared that the worst roads in this Province were better than the best roads in Alberta.

Greatest Stage Hit Film, "Sally," to Show at Capitol Monday

Figures which spell success are always interesting because in many instances they stand for romance. A case in point is "Sally," the Ziegfeld musical comedy success. "Sally" is now in the movies, presented by First National, with Colleen Moore as the star, and is being shown next week at the Capitol Theatre. Floyd Hughes and Leon Errol, Broadway comedy kings, head the big supporting cast. As a stage vehicle for Marilyn Miller the production is declared to have grossed more than $4,000,000 and is acclaimed perhaps the most successful of all American stage hits. Not even the John Golden play, "Lightnin'," excelled its record. "Lightnin'," although enjoying a longer run than "Sally," fell below the Ziegfeld success in gross receipts by some $200,000. New York alone is said to have paid $2,000,000 to witness "Sally" on the stage. What the country at large will spend is as yet entirely problematical, but it may be guessed that the figures will not be far behind those of the spoken theatre.

Quebec's Liquor Surplus

QUEBEC, July 10.—For the fiscal year which ended April 30, the Quebec Liquor Commission will have a surplus of about $4,300,000, it is stated, a figure which shows little change from the previous year.

Interesting Ottawa Report

OTTAWA, July 10.—Hon. W. R. Motherwell, Minister of Agriculture, is mentioned in political circles here for the next Lieutenant-Governor of Saskatchewan. The term of the present Lieutenant-Governor, Hon. H. W. Newlands, K.C., who was appointed in February, 1921, in succession to Sir Richard Lake, will not, however, expire for seven months.

Prince George Hotel
TORONTO
In Centre of Shopping and Business District
250 ROOMS
150 with Private Baths
EUROPEAN PLAN
E. SHERRITT THOMPSON, MANAGING DIR.

At the Playhouses

AMUSEMENTS

The Screen

Capitol — Anna Q. Nilsson in "The Talker."

Columbia — Harry Carey in "Silent Sanderson."

Dominion — Douglas MacLean in "Introduce Me."

The Stage

Coliseum—"A Day in Italy."

Playhouse—"Maggie and Jiggs in Politics."

COLUMBIA THEATRE Tonight marks the final performance of "Silent Sanderson," Harry Carey's new Hunt Stromberg starring vehicle, after a successful run at the Columbia Theatre. This is Carey's eighth production made under the Stromberg banner, and it differs from his former efforts in that it combines a red-blooded tale of the wide-open West with a powerful story of the merciless Yukon country. Its novel thrills were greeted with sudden gasps by the Columbia audiences, as ingenious photography and capable direction render the sanguine wolf-attacks, fiendish fights and blinding blizzards amazing bits of realism. Supplementing this is a love story both tender and beautiful.

PLAYHOUSE THEATRE "Maggie and Jiggs in Politics" is the current Morton attraction, and with "Enticement" as the screen feature, will be offered for the last times today.

COLISEUM THEATRE Doris Kenyon does some of the finest work of her career in the First National production, "Idle Tongues," now at the Coliseum Theatre. Miss Kenyon possesses both beauty and talent, and her characterization of "Katherine Minot" is one of the prettiest roles of the year as a result. She shares stellar honors with Percy Marmont.

DOMINION THEATRE "I just saw the girl I'm going to marry." Jimmie's casual pleasure tour of Europe was suddenly changed to desperate romance. He had never seen her before in his life, yet now nothing else mattered. He stole another man's railway ticket and name to follow her to Switzerland. He posed as the great American mountain climber, and when the moment came to scale the craziest peak in the Alps, he climbed for her—and for America. This is part of the spectrum of colorful romance which breezes through Douglas MacLean's brand new comedy, "Introduce me," playing at the Dominion Theatre. Its from an original screen story, sizzling with unusual twists and quaking with laughter.

CAPITOL THEATRE Do you like to see a man cry? The chances are you do not—and yet there is no denying that in this life situations do arise which wring the bitter and reluctant tears from the eyes of even strong men. Such a situation is one of the high dramatic points in "The Talker," First National's current offering at the Capitol Theatre, and Harold Goodwin, well-known young film actor, is "the man who weeps." "The Talker" has an all-star cast headed by Anna Q. Nilsson, Lewis S. Stone, and Shirley Mason, and including Ian Keith, Tully Marshall, Barbara Bedford, Gertrude Short, Cecille Evans and Lydia Yeamans Titus.

There were no fatal accidents in the United States air mail service during 1921.

Orders for Seats May be Telephoned Today

ROSING

Tues. July 14

8:30 P.M.

"The most arresting singer on the recital stage today. . . . Rosing is a sensation."

Empress Hotel

Only Three More Days to Reserve Your Seats

Box Plan at Fletcher Bros., Ltd. Tel. 855. Prices—$2.20, $1.65, $1.10, tax included.

CRYSTAL GARDEN

Special Crystal Garden Concert Orchestra

Will be in attendance each afternoon for week July 6 to 11.

Saddle Horses

Will stand corner Belleville and McClure Streets from 2 p.m. to dark daily. From 7 a.m. by special appointment. Telephone 2297 or 2762 or 4604L.

Sea Water Bathing

7 A.M. to 11 P.M. Regular Tariff

Dancing

9 P.M. to 12 P.M. Admission 50c

Admission to Promenade Only: Adults 25c Children, 15c

CAPITOL NOW PLAYING

A BIG DRAMA OF TODAY'S ULTRA-MODERN WOMEN

"THE TALKER"

WITH ANNA Q. NILSSON AND LEWIS STONE

See It for Yourself—Judge It for Yourself—It Shows the Road to Happiness

Also—VAN BIBBER COMEDY, "THE FIGHT"
FOX NEWS AND HODGE PODGE

FREE LOGE SEATS—Is Your Name Printed Here?
The Capitol Theatre invites Mrs. Geo. R. McKay, 942 Richmond Avenue, and two friends of her own choice, to be its guests any day this week. Please detach this coupon and present to cashier.
A New Name Every Morning. Watch for Yours!

DOMINION NOW PLAYING

A BIG DOUBLE BILL OF LAUGHS AND THRILLS

DOUGLAS MACLEAN

In the Snappiest Comedy of the Season

"INTRODUCE ME"

THE OTHER BIG LAUGH

Harry Langdon in "Feet of Mud"

DOMINION NEWS USUAL PRICES

Gorge Park

Something Doing All the Time

1925 FOLLIES

Unequalled Vaudeville
SHOWING TWICE DAILY
8:30 and 8:30
EVERY THURSDAY NIGHT
FUTURE ARTISTS
Come in Crowds and Have Lots of Fun

COLUMBIA

TODAY

Harry Carey

in

Silent Sanderson

A Picture Brim Full of Thrills
Chapter No. 1
"LEATHER STOCKINGS"
Comedy—Orchestral Organ

COLISEUM

The Coliseum Company in the Musical Hit of All Times

"A Day in Italy"

Snap! Pep! Fun! And a Big Dancing Act

Also PERCY MARMONT and DORIS KENYON in

"Idle Tongues"

A Picture Full of Action

PLAYHOUSE

THE MORTON COMPANY IN

"MAGGIE AND JIGGS IN POLITICS"

On the Screen

Soviet Has Big Orders

LONDON, July 10.—Christian Rakovsky, Soviet envoy, who returned to London yesterday from Moscow is said by the English newspapers to have brought Russian orders for British firms amounting to £15,000,000 or about $72,750,000. About two-thirds of these are for agricultural and manufacturing machinery and machine tools, and the remainder for raw materials, including petroleum.

Don't Wonder Whats Become of "Sally"!

She's Here!

COLLEEN MOORE in "Sally"

From Ziegfeld's Million Dollar Musical Comedy

with LEON ERROL LLOYD HUGHES

CAPITOL --- NEXT WEEK

Dance Extraordinary

EVERYBODY WELCOME!

Magnificent 14-Piece Orchestra

Bert Zala, Leader

Saturday Evening, July 11

From 9 to 12, at Crystal Garden

The finest dance orchestra ever assembled in Victoria

Note the price of admission **50c** Which includes admission to the Garden as well as the privilege of dancing

ANNOUNCING

OPEN AIR DANCE

CHALET HOTEL

Deep Cove, Every Saturday Evening
8:30 to 12 o'Clock

Dancing Floor 60 x 120 Heaton's Orchestra

Social Events

At the Elk Hotel

Guests registered at the Elk Hotel, Comox, during the past week include: R. Edgell, Mr. and Mrs. R. Genn, C. H. Revercomb, C. E. Revercomb, Mr. and Mrs. B. R. Cicero, C. Tice, Mrs. Mulliner, Don McKay, all of Victoria; J. G. Scott, A. Mackenzie, Mrs. C. S. Rankin, Miss Madge Rankin, James Rankin, Mrs. Finch, Miss M. R. Wilson, Miss J. Hazelwood, Mr. and Mrs. E. P. LaBelle, Mr. and Mrs. C. M. Donald, Miss M. Donald, Mr. and Mrs. M. A. Torrance, Mrs. J. N. Bell, Mrs. R. D. Collins, Masters J. and G. Bell, Master C. Guy Collins, George L. Box, all of Vancouver; Mr. and Mrs. J. B. Hodgins, Nanaimo; William Brewer, Nanaimo; Mr. and Mrs. F. Holmes, Los Angeles; E. E. McLaughlin, Los Angeles; George Wolcott, Kansas City; W. A. Holbrook, Washington, D.C.; Gen. and Mrs. L. R. Holbrook, San Francisco; Edgar S. Bisinger, San Francisco; George Foster, Seattle, Wash.; Mrs. A. E. Braithwaite, Sumas, Wash.; Mrs. C. P. Charlton, Britannia Beach, B.C.; Major and Mrs. C. R. Hay, Westholme, B.C.; Dr. and Mrs. McKostle, Ottawa; L. H. Newman, Ottawa; S. M. Linton, Toronto; Mr. and Mrs. Wall, England; Mr. and Mrs. Hedderwick, Australia.

• • •

Motoring to New York

Mrs. Douglas D. Black is a guest at the Empress Hotel on her way from San Diego to New York. Mrs. Black is accompanied by Mrs. Evangeline R. Roberts, of Victoria, and Mrs. George E. Johnson, wife of the assistant manager of the Denver & Rio Grande Railway. The party is making the journey in the same car in which Mr. and Mrs. Black drove from New York City to California a year ago. Mr. Black is at present in the Fiji Islands.

• • •

Court Maple Leaf Party

The ladies of Court Maple Leaf, A. O. F., held a most successful garden party on Wednesday afternoon at the home of Mrs. Walton, Fort Street. A concert and dance were arranged for the evening, and the committee wishes to thank all the artists who helped to make the affair such a success. At the close of the concert Mr. and Mrs. Gaiger entertained the visitors with some delightful piano and banjo selections.

• • •

At Crystal Garden

Among those noticed at the Crystal Garden yesterday afternoon at the tea hour were: Mr. and Mrs. Ray Green, Mrs. A. J. Bennett, Col. Tait, of Vancouver; Miss Dilys Bennett, Miss Louise Campbell, Miss Anna McBride, Miss Cowell, Mrs. Foot, Mrs. Herbert Kent, Mr. and Mrs. E. Hill, Mr. B. Buller, Mr. W. Brynjolfson, Mrs. Stoddart, Mrs. Fletcher, Miss Lewin and many others.

• • •

Professor Here

Professor A. H. Rowe, of Vancouver, one of the well-known water color artists of Western Canada, is a guest at the Strathcona Hotel for a few days and anounces that he intends holding an exhibition of his work in the course of the next week or two.

• • •

Dinner Party

Mr. and Mrs. Totten were hosts at dinner last night at the Empress Hotel, when their guests were Mr. and Mrs. Norman J. Holden (Montreal), Mr. and Mrs. C. P. Hill, General and Mrs. J. M. Ross, Mr. and Mrs. Herbert Wilson, Mrs. Archer Martin and Dr. Stephens.

• • •

Silver Tea to Be Held

The ladies of Court Triumph and their friends are invited to attend a garden fete at the home of Mrs. Robertson, 717 Queens Avenue, next Wednesday afternoon from 3 to 5 o'clock. The proceeds will be devoted to the court building fund.

• • •

Visitor From Scotland

Miss V. Gray, of Airdrie, Scotland, has arrived in the city to spend the Summer and is the guest of her brother and sister-in-law, Mr. and Mrs. Robert Gray, "Newmonkland," Cuidutheí Road. Mr. Gray met his sister in Vancouver.

• • •

Tennis Club Dance

The Victoria Lawn Tennis Club will hold one of their popular dances on Thursday, July 16, at the Alexandra Club ballroom. There will be excellent music, probably provided by Zala's orchestra, and it is expected that there will be an unusually large attendance.

• • •

Announce Engagement

Mr. and Mrs. C. H. Bowes announce the engagement of their eldest daughter, Dorothy Margaret, to Mr. Arthur C. Halferdahl, son of Mr. and Mrs. H. A. Halferdahl, of Seattle. The wedding will take place on July 25.

• • •

Here for the Summer

Lady Nanton and her two daughters, the Misses Constance and Marguerite Nanton, are spending the Summer here and are occupying the home of Mrs. J. R. Redpath, 369 Sunrise Avenue.

• • •

Returns to Portland

Miss Beryl Keown, who has been the guest of Miss Mae Dinsdale, Quadra Street, for the past two months, returned to her home in Portland at the beginning of the week.

• • •

Gives Tea for Niece

Mrs. Storer-Brown gave a small garden party at her home on Woodlawn Crescent, Oak Bay, yesterday afternoon, in honor of her niece, Mrs. M. J. Roberts, of New York.

• • •

Left for Vancouver

Mr. Joseph Bridgman left for Vancouver yesterday to join Mr. C. Stahlschmidt in his yacht Haidee. They will spend a few weeks' holiday cruising among the Gulf Islands.

• • •

Will Visit at Cowichan

Miss Maud Humphreys and Mr. Anthony Farrer are leaving on Monday for Cowichan Lake, where they will be the guests of Mr. and Mrs. Lawrence Ashburnham.

• • •

Visiting From Edmonton

Mr. and Mrs. N. W. Perry, of Cliffside, have as their guests for the Summer months, their daughter, Mrs. M. J. Haugan and children, Marie, Wilbert and Dorothy, of Edmonton.

• • •

Spending Holiday at Shawnigan

Mr. and Mrs. Neville Wright, of St. Patrick Street, and their daughter Hazel, are spending a holiday at Shawnigan Lake.

• • •

Leaving for Cowichan Lake

Mrs. W. Monteith is leaving today for Cowichan Lake, where she will be the guest of Mrs. Frank Green, Greendale.

• • •

From Ontario

Mrs. R. C. Flitton and her sons, of Peterborough, Ont., are visiting in the city and are the guests of Mrs. R. H. Flitton, Finlayson Avenue.

• • •

Leaving Today on the Maquinna

Mr. and Mrs. T. B. Black, who have been staying at the Balmoral Hotel, are leaving today on the Ss. Maquinna for a pleasure trip.

• • •

Attended Wedding

The Misses Norma and Helen Macdonald have been in New Westminster, where they attended the wedding of Miss Jean Whiteside and Mr. Gordon D. Drew.

• • •

Returning to Cowichan Lake

Miss Doreen Ashburnham, who has been visiting friends in town, is returning to her home at Cowichan Lake on Monday.

• • •

Arrived From New York

Mr. and Mrs. Millbank, of New York, have arrived for their annual Summer visit and are occupying their house at Oak Bay.

• • •

Entertain at Summer Home

Mr. and Mrs. Norman Yarrow entertained last evening at their Summer home in Saanich with a delightfully informal party.

• • •

Spending Summer at Shawnigan

Mr. and Mrs. D. J. Angus and family are spending the Summer holidays at their home at Shawnigan Lake.

• • •

Left for Vancouver

Miss P. Smith, who has been a guest at the Balmoral Hotel, left yesterday for her home in Vancouver.

• • •

Visits at Cowichan

Mrs. C. W. Birch is visiting the Misses Palmer at their Summer cottage at Cowichan for a few days.

• • •

Visitors From Seattle

Dr. and Mrs. Eugene Fuller, of Seattle, formerly of Victoria, are guests at the Empress Hotel.

• • •

Portland Visitors

Mrs. Stanley G. Peele, 1210 McKenzie Street, has as her guests Mr. and Mrs. W. E. Lacey, of Portland.

• • •

From Whittier, Cal.

Mr. W. O. Batson and family, of Whittier, California, are guests at the Balmoral Hotel.

• • •

Left for England

Mrs. Lawrence Earle and Mrs. Corning left yesterday for a trip to England.

• • •

Leaves for Vancouver

Mrs. Alex. Crawford has left for Vancouver, where she will take part in the Orange celebrations.

At Devonshire House

Mrs. R. P. Ponder, of Prince Rupert, is a guest at Devonshire House.

News of Guides And Sea Guides

An open air meeting of Girl Guide leaders was held yesterday at the residence of Mrs. J. H. Gillespie, district commissioner. This formed one of a series of classes held for the past week at St. Margaret's School by Miss McGregor, a Blue Corder, of Toronto, for the purpose of further instructing patrol leaders in all branches of guide work.

The programme of the afternoon began with the breaking of the colors and the singing of the National Anthem, followed by inspection and a short address by Mrs. Walter C. Nichol, Commissioner for the Girl Guides.

The second group of items was a demonstration by a signalling squad of twenty girls, and the rendition of two old Folk dances: "Sweet Kate" and "Black Nag."

The singing of the Foxlease Grace preceded tea, which was followed by a demonstration of physical exercises under the direction of Miss Mona Miller, and the afternoon closed with games and competitions.

The officers in attendance were: Mrs. W. C. Nichol; Miss Mara, Deputy Commissioner; Mrs. J. H. Gillespie, District Commissioner, and Mrs. Gale, Saanich District Commissioner.

The invited guests included: Mrs. Ross Sutherland, Mrs. Hamilton Winsby, Mrs. Davis, Mrs. Tilton, Mrs. McMickie, Mrs. Gange, Mrs. A. Gillespie, Mrs. Denton Holmes, Mrs. Sherwood, Mrs. Lampson, Mrs. Devreaux, Mrs. Sterling, Mrs. Barton, Mrs. Monat, Mrs. David Miller, Mrs. A. Wright, Mrs. Barton, Miss Marion Robertson, Miss Isabel Wilson.

SALE PRICE

Boys' Running Shoes

Black or Brown

Sizes 5 to 10 ..... **69c**

Sizes 11 to 5 ..... **89c**

The General Warehouse

527 Yates Street Victoria, B.C.
Wholesale District, Below Government. Phone 2170

Copas & Son's Prices

On GROCERIES AND PROVISIONS you use every day save money by Phoning 94 or 95. Prompt attention.

New Potatoes, 8 pounds for	25c	Nice Meaty Smoked Picnic Ham, per pound	20c
Local Hothouse Tomatoes Per pound, 25c and	20c	Swift's Premium Cooked Ham, per pound	58c
Fine Large Head Lettuce, Each	5c	Maple Leaf Bread Flour, 49-lb. sack	$2.60
New Carrots, Beets or Turnips, 3 bunches for	10c	Pure Loganberry Jam, 4-lb. tin for	60c
B.C. Granulated Sugar, 20 lbs. for	$1.35	Ready Cut Macaroni, 2 lbs. for	25c
Nice Pink Salmon, Per tin	10c	Grantham Lime Juice, Per bottle	35c
Fresh Alberta Butter, Lawndale Brand, lb.	39c	Shirriff's Orange Marmalade, 4-lb. tin for	68c

Loganberries, Raspberries, Canteloupes, Apricots, Fresh Every Day
Let Us Have Your Orders

Copas & Son Anti-Combine Grocers

Corner of Fort and Broad Streets Phones 94 and 95

Just a Few Days More

Many people have taken advantage of our

Free Water Heater Offer

and now do all their cooking and water heating with Gas—the cleanly labor-saving fuel.

THIS IS OUR OFFER—

With every Cabinet Gas Range sold before July 15 we will give FREE a "Mustee" Gas Water Heater.

This means you get complete gas cooking and water heating equipment FOR THE PRICE OF A GAS RANGE ONLY.

Come in and select your range today. You'll be delighted with the attractive appearance and the labor-saving features of our new models.

Gas Department

BRITISH COLUMBIA ELECTRIC RAILWAY CO.

Douglas Street, Phone 2313 Langley Street, Phone 123

ORILLIA'S TRIBUTE TO FIRST GREAT EXPLORER

Orillia has erected a very striking monumental group to the memory of Champlain and his companions who were the first white men in what is now Ontario. They reached the site of Orillia August 17, 1615. The sculptor was Vernon March, a brilliant young Englishman.

Women's Clubs And Societies

Britannia Lodge Meets

Britannia Lodge 216, L. O. B. A., held its regular meeting in the Orange Hall last Tuesday. There was a large attendance and two members were raised to the second degree. Mrs. Murray was presented with a beautiful rose bowl, being the winner of the contest which was held. Among the visitors present were Mrs. Gough, worthy mistress of the Purple Star, and Mrs. Henderson, past mistress of the Purple Star, of Vancouver.

• • •

Social Service League Appeals to Citizens To Supplement Funds

Today's tag day is an appeal to the citizens on behalf of the Social Service League and its work.

The organization is urgently in need of funds to carry on its activities in behalf of community welfare and family rehabilitation. Many and diverse are the problems brought to the league. Not all depend on financial help for their solution, but there is a constant expense entailed in the upkeep of experienced and trained workers required in connection with the problems involving unruly children, domestic differences, lack of suitable vocational training in cases of unemployment, troubles arising from ill-health, and the hundred and one other dilemmas which have to be dealt with. The services of the league are in constant demand, and the public is asked for its support in its appeal today.

Stations for today's tag are as follows: Empress and Causeway, Rev. A. deB. Owen; Postoffice, Mrs. Eastwood; Canadian Bank of Commerce, Mrs. Walter Fraser; southwest corner Yates and Government streets, Mrs. Abell; northeast corner Yates and Government, Mrs. Hembrough; Yates and Broad, Miss Goodeve; northwest corner Yates and Douglas, Catholic Women's League; northeast corner Yates and Douglas, Catholic Women's League; southwest corner Yates and Douglas, Mrs. Herbert Leiser; southeast corner Yates and Douglas, Mrs. Herbert Leiser; Terry's, Mrs. Charles Wilson; Pemberton Building, Mrs. Goulding Wilson; View and Government Streets, Mrs. Sanderson; Times, Mrs. William Spencer; Williams' Drug Store, Mrs. Denton Holmes; Hudson's Bay, Mrs. E. A. Taylor; Spencer's front door, Miss McBride; Sayward Building and Fifteen-Cent Store, Miss Sayward; Vancouver Drug Store, Mrs. Ivel; View and Broad Streets, Mrs. Shofield; the Market, Mrs. Lampman. The headquarters will be in the store of the Melrose Company, 618 Fort Street. Mrs. Hiscocks is convener. Tagging is scheduled to begin at 8 o'clock and continue until 4 o'clock.

Graduate Nurse of Jubilee Hospital Married at Pretty Ceremony

The wedding took place on Thursday evening, at the First Congregational United Church, of Miss Florence Fullerton, daughter of Mr. and Mrs. W. F. Fullerton, and Mr. Alfred Dowell, son of Mr. and Mrs. J. Dowell. The Rev. A. K. McMinn officiated at the ceremony.

The bride wore an attractive model gown of French blue satin crepe, with an ermine stole and becoming Leghorn hat. Her bouquet was of Ophelia roses and white heather. Miss Evelyn Fowler, of Vancouver, was the bride's only attendant, and wore a frock of peach bloom silk crepe, with Leghorn hat, and carried mauve sweet peas. Mr. James McKenzie was best man, and the ushers were Mr. H. Lewis and Mr. F. Ackroyd.

Following the ceremony, a reception was held at the home of the bride. Mrs. Fullerton received the guests in a smart grey gown, with hat and scarf to match. The bride graduated from the Jubilee Hospital in 1923, and was the first graduate to receive the R. S. Day memorial scholarship. For the past fourteen months she has been a member of the Saanich War Memorial Health Centre.

Mr. and Mrs. Dowell will make their home in the city after a honeymoon at Mount Ranier and Portland.

Fashions and Foibles

By Shirley Sharon

BUTTERICK 6054

"Up from slavery" is the motto of the new aprons that have made their way into fashionable circles on the silk frocks of Summer.

There are various ways of breaking the narrow rule of the sheath silhouette. Front flares, circular skirts, plaits, draperies and aprons add themselves to frocks which remain basically short and narrow. The effect is of greater ease and more movement rather than of increased width. One of the newest aprons is cut in two circular sections which are placed at the front of a sheath frock that fits closely at the hip. This is a smart style for the plain or printed crepes de Chine, or crepe failles, for printed silk crepe or plain flat crepe, crepe satin or Canton crepe.

Gyros Reach Here From Convention

Will Be Entertained by Local Members of the Organization Tonight and Tomorrow

The entertainment of delegates to the Gyro International convention in progress in Vancouver, will take the form of an excursion to this district, as the guests of the Victoria Gyro Club. The members will give today and tomorrow to the outing, intending to return in time for a business session in Vancouver on Monday.

The delegates will leave for Victoria on board the Ss. Princess Victoria, which has been specially chartered for the occasion, and will cruise in the Gulf Islands, arriving here at 5 p.m.

Meanwhile the 16th Canadian Scottish Band, under Bandmaster Miller, will provide selections, and will feature Gyro song selections. A photograph will be taken after Mayor Pendray has extended a formal welcome to the city, the band continuing to play until 6 o'clock.

During the evening a dance will be held in the Empress Hotel, at which the Victoria Gyro Club will be hosts.

The Saanich peninsula will be visited by automobile tomorrow, cars leaving the Empress Hotel at 9 o'clock for Butchart's Gardens. Luncheon will be served at Brentwood, and the visitors will be brought back to town in time to leave on the Princess Victoria at 3 o'clock.

The first protective tariff in the United States was passed in 1816.

MISERABLE AND ALWAYS IN PAIN

Lydia E. Pinkham's Vegetable Compound a Dependable Help to Mothers

Port Greville, N. S.—"I took your medicine for a terrible pain in my side and for weakness and headaches. I seemed to bloat all over, too, and my feet and hands were the worst. I am the mother of four children and I am nursing my baby—the first one of four I could nurse. I took Lydia E. Pinkham's Vegetable Compound before the baby's birth, so you can see how much it helped me. I cannot praise it too highly for what it has done for me. I took all kinds of medicine, but the Vegetable Compound is the only one that has helped me for any length of time. I recommend it to any one with troubles like mine and you may use my letter for a testimonial."—Mrs. ROBERT MCCULLEY, Port Greville, Nova Scotia.

Before and after childbirth the mother will find Lydia E. Pinkham's Vegetable Compound a blessing.

Many, many letters are received giving the same sort of experience as is given in this letter. Not only is the mother benefited, but these good results pass on to the child.

No harmful drugs are used in the preparation of this medicine—just roots and herbs—and it can be taken in safety by the nursing mother.

98 out of every 100 women reported benefit from its use in a recent canvass among women users of this medicine.

Garden Fete and Concert Proves Enjoyable Event

The Ladies' Aid of the First Congregational Church held its annual garden party and sale of work on Wednesday afternoon at the home of Mr. and Mrs. Howell. The sale was opened by the Rev. A. K. McMinn. Mrs. D. G. Walker was the general convener and the stallholders were as follows: Plain needlework, Mrs. Johnson, Mrs. Jones and Mrs. Cashmore; fancy needlework, Mrs. Kenney, Mrs. Hodgkinson; candy and ice cream, Mrs. Wilkinson, Miss Gurling and Miss Shepherd; home-cooking, Mrs. Hammond, Mrs. and Miss Kelly. The afternoon tea and supper were in charge of Mrs. Ozard, Mrs. Holmes, Miss Townsend and Mrs. Tinker. Miss Mabel Johnson had charge of the spinning jenny, and clock golf proved one of the chief attractions of the afternoon.

During the evening a delightful concert was given, the following artists taking part: Miss Fraser, Mrs. Todd and Mr. Collins, who contributed several songs; Miss D. Curti, recitations; Mr. L. King, Mr. D. McPherson, and Mr. R. Hammond gave an instrumental trio, which was greatly enjoyed. Miss Mabel Burtt and Miss Dora Curtis delighted the audience with their fancy dancing. After the concert a hearty vote of thanks was extended to the host and hostess and to the artists.

Weddings

Conner-Mulkerin

The wedding took place last Monday at St. John's Church of Miss Harriet May Mulkerin, of Newcastle, England, and Mr. James Conner, of the cableship Restorer. The officiating clergyman being the Rev. Canon Hinchliffe. The bride was given in marriage by Mrs. Caulderwood, of Regina, and the Misses Kitty and Molly Caulderwood and the Misses Lily and Patricia Bernard were in attendance. The best man was Mr. Bernard, of Victoria. Mr. and Mrs. Conner will live in the city.

It is said that a certain soldier who served in the war of 1812 did not receive his pension until 90 years later.

ACCOUNTANTS

Will purchase business of retiring practitioner. Reply in strict confidence

Box 406, Colonist

"VANART"

FOR FLAVORING CAKES CUSTARDS etc.
LIKE VANILLA ONLY NICER
—AT YOUR GROCERS

Continuous Clarification System Used

Pontoxium DYE WORKS

Fort and Quadra Sts. Phone 3362

Try the Valeteria Service—There's None Better

The UPHOLSTERY SHOP

MAKERS OF MATTRESSES AND EASY CHAIRS
FURNITURE REPAIRS

MURRAY STUDIO OF SOCIAL DANCING

(Member National Inst. Social Dancing, New York).
Expert and Specialist in All Branches of Ballroom Dancing. Teacher's Diplomas New York
Stocker Building, 1006 Blanshard Street
PHONE 3485 OR 5676R

We Are Sole Agents for

GURNEY RANGES

Come in and see our assortment of gas and coal ranges.

Home Furniture Company

F. W. BARTHOLOMEW
712 Fort Street, Near Douglas
Phone 5119

Making Room for Summer Shoes

Special Values See Windows

MUTRIE & SON

1202 Douglas Street Phone 3424

Nut Coal

Larger size and more heat.

RICHARD HALL & SONS

1232 Government St.
Phone 83

HOMEWORK

We require parties to knit men's wool socks for us at home, either with machine or by hand. Send stamp and addressed envelope for information.
The Canadian Wholesale Distributing Co., Orillia, Ont.

The Bishop Strachan School
College Heights Toronto

A Church Residential and Day School for Girls
Established over Fifty Years.
All Departments from Kindergarten to University Matriculation.
Principal: Miss Welsh, M.A., Dublin, Teacher's Certificate, Univ. of Cambs., Eng.
School reopens Sept. 19
Boarders returning Sept. 16.
New Boarders Sept. 15.
For Calendar Apply to the Bursar

PURE P V S VACUUM

SALT

Pure Vacuum Salt

For Household and Dairy
A Mined English Salt
Ask Your Grocer for It

Butter, Eggs, Bacon, Milk, Meats, Fish, Pastry, Vegetables

ALL COST MONEY

Save them with the clear pure Ice as sold by

The B. Wilson Co., Ltd.

Phones 2044 and 2045

We deliver in each district three times a week.

The Broken Thread

By WILLIAM LE QUEUX

(Author of "The House of Whispers," "The Day of Temptation," Etc.)

THE STORY THUS FAR

"A barrier lies between us. We must never meet again after today—never." These strange words are spoken by Gilda Tempest, a girl whom Raife Remington has met by accident at Southport, where he is staying with his friend, Edward Mutimer. Shortly afterwards Raife is summoned urgently to his home, which has been entered by an armed burglar, who has shot and killed his father, Sir Henry Remington. The old man has, however, shot the burglar before passing away, and also mentioned to the old butler, Edgson, that there is a secret he ought to have communicated to his son. Raife connects this secret with the dead burglar, and determines to solve the mystery. On the burglar's body Raife discovers a strange pendant which he slips into his pocket. Looking over his father's papers, he finds a letter from George Mountjoy, an intimate friend of Sir Henry, that refers to some secret peril which concerns himself. A few months later Raife learns that Gilda Tempest, with whom he has fallen in love, is staying at a certain hotel in Nice. He goes there, but she repels him when he tries to speak to her. That night a note is given to him asking him to follow the bearer. It is from Gilda, who, when they have renewed their friendship, asks him if he saw the body of his father's murderer. He shows her the pendant, and she asks him if she may have it. Raife gives it to her. Gilda, who is evidently under the influence of her uncle, Dr. Maisano, obtains Raife's keys by means of a ruse, and the doctor takes wax impressions of them. Through Lady Remington, Maisano obtains an introduction to the Baroness von Sassnitz, who possesses some priceless jewels. Soon after, he recognizes a famous Scotland Yard detective in the hotel, and leaves Nice immediately, leaving Gilda to follow him. Gilda goes to Bordighera, but here she sees Raife and his mother. She, however, gets away from the place without meeting them. Some time after his return to England, Raife Remington hears a noise in the library below his bedroom. He goes down and is astounded to find Gilda Tempest taking from the safe the jewels of the Baroness von Sassnitz, who is staying with him and his mother at the time. Gilda declares she has been forced to commit the crime by her uncle, Maisano, and the scene ends in the girl being given her liberty on promising to lead an honest life.

CHAPTER XVI—Continued

Raife sat in the foyer once more, and Mr. Muirhead came across to him with the urbanity that leads up to the United States.

"Ah, Mr. Remington! We have not seen you during the last few days. I hope your wound has not been troubling you."

Raife stood up, and looking straight at the genial old gentleman said: "No, Mr. Muirhead, not much, but the doctors have told me that if I don't keep quiet I shall have complications, and I am already tired of 'keeping quiet,' as they call it."

"Well, Mr. Remington, if you are tired of keeping quiet by yourself, and you will dine with me tonight in my room, I promise you quietude, and, at the same time, it may prove a relaxation to you." Raife could not refuse the invitation offered so gracefully, and he accepted.

When Raife was announced that evening in Mr. Muirhead's suite of rooms, the first impression he received was that a very ordinary hotel room had been transformed into a bower of flowers and blossom, and that there were many evidences of home life around it in the shape of daintily framed photographs and tiny ornaments representative of many countries. The arrangement of flowers on the dinner-table, which awaited them, showed that an appreciative hand had tended them. Mr. Muirhead received his guest, and after the ordinary interchange of greetings, sounded a gong which brought a dusky attendant.

"Mr. Remington, may I have the privilege of mixing for you an American cocktail? There are many spurious editions of the cocktail throughout Europe, and, indeed, the world, but it is essentially an American drink, and if you will allow me to play the part of 'bar-tender,' I think I may please you."

Mr. Muirhead's cocktail, which he mixed from the ingredients handed to him by the attendant, was a superlative success.

Raife said "Splendid! how do you do it?"

To which Mr. Muirhead, with evident satisfaction at having acquired a convert to one of the American drinks, replied: "Mr. Remington, the proper use of ice is to an American drink as the cunning use of onions and butter to Continental cookery." At this moment Hilda Muirhead entered. The Oriental atmosphere at night time is a thing apart. There is a subtle, undefinable charm about an Oriental apartment which combines with it just sufficient of the modern to add to luxury. Mr. Muirhead's reception room had been adapted as a dining-room for Raife's benefit, and was sumptuous. Rich Oriental draperies and soft divans, with subdued lights. In the centre a perfectly-appointed dinner-table for three, on which was cream-colored napery, silver cutlery and sparkling glass. The whole scene was a wealth of many colors, subdued and harmonized. The sombre black and white of the Western evening dress of men took its place in the soft light and deep shadows. This was the setting and background when Hilda Muirhead entered the room.

The introduction was both formal and informal. "Mr. Remington, I present my daughter, my only daughter." Then to Hilda he said: "Are you ready, my dear, shall dinner be served?"

They were, indeed, a handsome trio around the table in the rich apartment of a hundred colors, lights and shadows all welded.

Skilled were the movements of the attendants who brought the dishes—the plats which Mr. Muirhead had ordered well, as a polished and traveled American.

Raife hated women less at that time than for many months past. Hilda Muirhead displayed the well-bred and experienced side of her character, and made a charming hostess. Her delicately tinted, clinging gown revealed a neck and bust of daintily tinted alabaster, with rounded arms. A pearl necklace was the only article of jewelry that supplemented this confection, which adorned a simple American girl. The environment, the charm of Mr. Muirhead's conversation, and the subdued grace of the fascinating girl who confronted him, presented to Raife an aspect of "Americanhood" that he had not conceived possible. There are many degrees of trippers from the United States and elsewhere. If these were trippers, than they possessed an exalted rank amongst trippers. No! they were not trippers. They were aristocrats of a type that Sir Raife Remington, Bart., had not previously encountered.

The dinner was finished and the coffee was served. Hilda had retired and the two men smoked cigarettes. Mr. Muirhead, after a silence of a minute or two, said: "Mr. Remington, I do not wish to intrude on any subject that may be unpleasant to you. Your allusion, the other day, to the fact that your wound was due to a blow from a dagger interested me very much at the time, and I have thought of it several times since. May I ask, I do not press the question, which may even appear impertinent—may I ask was it—er—was it an accident?"

Raife smiled as he said: "No, there is no secret about it, although I am rather ashamed of the business. It made me appear such a fool, and has spoilt a big game hunting expedition I had started on. I should be much further south by now, and probably mauled by some big beast I had failed to hit. So perhaps it's just as well."

Mr. Muirhead was evidently interested. Big game shooting is known mostly in America by the exploits of an ex-President whose deeds were, at the time, exploited and travestied by a press peculiar to the country.

He interrupted. "Do you mind if I ask my daughter to join us again? I am sure the story will interest her so much. Do you mind?—you are sure you don't mind?"

It was impossible for Raife "to mind," and he assented.

When Mr. Muirhead returned, followed by Hilda Muidhead, every atom of Raife's hatred of women had vanished. She had changed her dinner gown, and was now attired in a long, trailing robe of soft silk, clasped at the waist by an antique metal belt studed with quaint stones. The conventional tight folds of her wonderful hair had been loosened, and gave indication of the wealth of that glory of womanhood. Her arms were still half bare and some Egyptian bangles hung loosely around her wrists. She stood for a moment holding aside a portiere of the deepest eau de nell blue mingled with Indian reds. It was a complete picture of human loveliness in a background of Oriental splendor. As Raife rose from the divan, on which he had been reclining, to acknowledge her presence, he gasped with admiration.

In her well modulated contralto tones she said with evident earnestness, "Mr. Remington, father tells me that you have consented that I should hear the story of your wound—that dagger wound." Then she shuddered. "My dear Miss Muirhead, I am afraid it will make a very dull story, and will make me appear very foolish. However, I will willingly appear foolish if it gives me the pleasure of such an audience."

Raife told the story of the woman who was beaten by the Nubian in the back street of Khartoum; of her cries and his attempt at rescue—and of the stab in the dark from behind. He told it in a characteristically English way—haltingly, and without embellishment.

With elbows on knees, and with dainty fingers entwined under her chin, Hilda Muirhead sat and gazed at this handsome young man—his nationality mattered not to her—as he told the story that "made him appear foolish." It was incredible to her that a men who boldly ran down a slum, in a hateful place like Khartoum, to hammer a great big, ugly, black man, who was beating a woman, should be considered foolish by anyone, much more so by himself. The thought, a woman's thought, came to her—"he did it in the dark, too. What curious people these Englishmen are! How they love to ridicule themselves and one another. Fancy being considered foolish to risk his life for helping a woman." Hilda Muirhead gazed with admiration, whilst Mr. Muirhead rose, crossed the room, and, seizing Raife's hand, said:

"Mr. Remington, that's a fine story, and I know it's true. We shouldn't call you a fool in the United States. We should call you a hero and give you the time of your life. I'm your friend, sir, if you will allow me that honor."

Raife stammered and blushed. Hilda Muirhead saw that blush and admired it, for there are not many men who blush in the United States.

In an effort to change the subject, which was tiresome to him, Raife said: "By the bye, Mr. Muirhead, I owe you an apology."

Hilda said to her father: "Well now, father, I wonder what Mr. Remington will apologize for next?"

Raife continued, smiling: "Oh, this isn't so foolish as the other. Only I omitted to give you my card when we met. I hadn't got one with me at the moment." He handed his card to Mr. Muirhead, and, turning to Hilda, said: "May I present you with one also, Miss Muirhead?"

Father and daughter read the little neat piece of pasteboard:

Sir Raife Remington, Bart.,
Aldborough Park,
Tunbridge Wells.

(To Be Continued).

Ladysmith Resident Is Claimed by Death

NANAIMO, July 10.—The death occurred in the Ladysmith Hospital, yesterday, of Lillian Recinda Wright, wife of Mr. Ralph Wright, at the age of 54. Deceased was a native of Ohio, United States, but had resided in Ladysmith for the last twenty years. Besides here husband, she is survived by two daughters, Mrs. Currie, of Seattle; Miss Gertrude, at home, and one son, Arthur R. Wright. The funeral will be held in Ladysmith Sunday afternoon at 2:30.

R. Thorpe Elected on Duncan School Board

DUNCAN, July 10.—At the city by-election, held here yesterday, to fill the vacancy on the Consolidated School Board, caused by the resignation of Trustee O. C. Brown, Mr. Roland Thorpe, a former member of the Board, was elected, defeating Mr. E. P. Phillip. The poll was a very light one, Mr. Thorpe receiving 96 and Mr. Phillip 56 votes.

Until the eleventh century the Scandinavian languages differed but slightly.

"AFTER AN OPERATION I seemed to be slow in gaining strength, lacked energy, was run-down and miserable. I decided to consult my physician again. He told me to use Fleischmann's Yeast, as constipation was at the basis of my trouble. I began at once. What is the result? My skin, which was a sight with pimples, has become smooth and clear. As to my stomach and bowels the result has been most encouraging. And instead of feeling languid I am just full of 'pep.'" (Miss Agnes Williamson, Moose Jaw, Sask.)

"'HE HAS PREACHED his last sermon.' This was the general verdic as I left my home and church in search of health. Intestinal trouble had reduced me to a mere caricature of my former self. I was advised to try Fleischmann's Yeast, three cakes a day. About the second week I observed a marked change. I suffered less from nausea and gas. I began to take more interest in my work. Finally constipation no longer troubled me. That was three years ago. I am preaching more powerfully than ever." (The Rev. F. J. Evans, Ocean City, N. J.)

"MY AMBITION to become an outstanding athlete was not lessened by a mediocre physique. After I entered college, I chose boxing; when training began I decided to use Fleischmann's Yeast in my diet. I ate it faithfully. Eliminations came and I won after weathering severe punishment. . . . Before, a wavering semi-weakling, I now felt confident and vigorous. A clear, rosy skin did not belie my condition. Yeast scavenged my system, toned and strengthened it." (Frank H. Storms, Easton, Pa.)

"A NERVOUS BREAKDOWN, a stomach seriously inflamed—even dilated—healed slowly. I continued to be weak, filled with nervous aching. This year I began to take Fleischmann's Yeast. The result? Within one week the pain and depression left me. I felt properly nourished. Almost forgotten currents of energy and buoyancy rose in me. Now I feel assured of normal health, joy and renewed usefulness." (Miss Katheryn Mackneill, New York City)

Freedom—

from constipation, skin and stomach disorders, lowered vitality—through one simple fresh food

NOT a "cure-all," not a medicine in any sense—Fleischmann's Yeast is simply a remarkable fresh food.

The millions of tiny active yeast plants in every cake invigorate the whole system. They aid digestion—clear the skin—banish the poisons of constipation. Where cathartics give only temporary relief, yeast strengthens the intestinal muscles and makes them healthy and active. And day by day it releases new stores of energy.

Eat two or three cakes regularly every day before meals: on crackers—in fruit juices or milk—or just plain. *For constipation especially, dissolve one cake in hot water (not scalding) night and morning.* Buy several cakes at a time—they will keep fresh in a cool dry place for two or three days. All grocers have Fleischmann's Yeast. Start eating it today!

And let us send you a free copy of our latest booklet on Yeast for Health. Health Research Dept. 313, The Fleischmann Co., 1166 Burrard St., Vancouver, B. C.

THERE ARE MANY DELICIOUS WAYS of eating yeast—dissolved in water, fruit juices or milk, spread on crackers, or just plain. Start eating it today!

FLEISCHMANN'S YEAST IS MADE IN CANADA

Vancouver Island

Example Made Of Fire Starter

Convicted of Offence at Oyster Bay, James Bonnell Draws Three Months' Term

COURTENAY, July 10.—Convicted of having started a fire during the closed season and having left the fire burning, James Bonnell was sentenced by Provincial Magistrate Hames to three months' imprisonment.

Assistant Forest Ranger Rogers, who had been advised of a fire at Oyster Bay, immediately went to the spot, where he found about half an acre of bush land burning. He secured assistance from nearby residents and from the Comox Logging Company, and while the men were at work they came across Bonnell asleep, some fifty feet from the fire. Two men who helped extinguish the fire, Messrs Johnson and Benjamin, corroborated this evidence.

Bonnell, who pleaded not guilty, said he had been at Camps 2 and 3 looking for work and had started for Campbell River. He had made a fire on the beach the previous night for warmth, but had extinguished it with sand. He claimed he had made no fire before going to sleep, and the first knowledge of the bush fire he had was after he was awakened by the fire fighters. Accused admitted having been burnt on the leg whilst sleeping by a fire recently kindled by him.

Magistrate Hames did not consider accused explanation satisfactory and, believing such a man was a danger during the dry season, in default of payment of a fine of $100, he sentenced Bonnell to three months' imprisonment.

The prosecution was conducted by Mr. William Byers, District Forest Supervisor.

Cumberland Personals

CUMBERLAND, July 10.—Mr. and Mrs. W. Bailey and son, of Vancouver, returned home Thursday morning, after having spent the past week the guests of Mr. and Mrs. A. Lockhart, Allan Avenue.

Mr. Malcolm Stewart, of Lang's drug store, is spending a two weeks' vacation in Vancouver.

Miss Laura Robertson returned to Cumberland Monday, after having spent the past three weeks in Vancouver.

Robert C. Lang returned Monday from Port Alberni, where he had been on business.

Mr. and Mrs. John Sutherland and family are residing in their Summer home at Royston Beach.

Mrs Margaret Booth and Miss Jessie Booth, of Nanaimo, are the guests of Mr. and Mrs. William Merifield at the Cumberland Hotel.

Mr. and Mrs. T. Treloar, Mrs. C. DeCouer and Miss Agnes Potter left Cumberland Friday morning for Tacoma.

Miss Beatrice Bickle left Friday morning on a six weeks' visit to her sister in San Francisco.

Mr. Montgomery Hood, of the Bank of Commerce staff at Kelowna, is visiting his parents, Rev. and Mrs. James Hood, at Gartley's Beach.

Miss Jessie Grant returned to Victoria Friday morning, after having spent the past week with her parents at Royston Beach.

Mr. J. Vernon-Jones returned Tuesday from a short visit to Vancouver.

The Port Alberni Tennis Club will send a representative team here on Sunday, for an intercity match with the local club.

Miss Bell Patterson, of Port Alberni, and Miss Mina McKee, of Bamfield, are guests of Mr. and Mrs. W. S. Wood, Allan Avenue.

Mr. and Mrs. T. H. Mumford have moved to their Summer home at Gartley's Beach for the holidays.

The Ladies' Aid of St. George's United Church, Cumberland, held their annual picnic at Gartley's Beach on Thursday.

Sidney Union Church Plans Annual Picnic

SIDNEY, July 10.—The regular monthly meeting of the Ladies' Aid of the Union Church was held at the home of Mrs. Wilkinson, on Wednesday, July 8. Thirteen members were present, also two visitors, Mrs. Christie, of Vancouver, and Miss Ross, of Winnipeg. Mrs. Lees was welcomed as a new member. It was decided to hold the annual picnic at Elk Lake, on July 20; the members will leave Sidney at 11 a.m. After the meeting adjourned, the hostess served a dainty tea on the beach.

Mrs. L. Hocking, of Victoria, is now residing on Amelia Avenue.

Mrs. McKeon and Miss Shotter, of Bickley, England, are visiting their sisters, Mrs. Salmon and Mrs. Hiron.

Mrs. H. S. Rourke and Miss Laura Thompson, of Victoria, are the guests of Mrs. S. Brethour, East Road.

Mr. and Mrs. Hulbert, of Chilliwack, are residing at their Summer home, All Bay, for the season.

Mr. W. Sisson and family, of All Bay, have taken the Cox home, Patricia Bay, where they will in future reside.

Mrs. Norman Hardie, of Buckley, California, has been visiting her sister, Mrs. H. McKillican, Third Street.

Mr. and Mrs. Riggs and family have moved into the home of Mr. and Mrs. S. Haiseth, on Mount Baker Avenue, while Mr. and Mrs. Gilman and family are occupying the house vacated by Mr. and Mrs. Riggs, Second Street.

The annual meeting of the Sidney and North Saanich Memorial Park Society will be held on Monday, July 13, in Matthew's Hall. All citizens of North Saanich are requested to attend this important meeting.

Appointments Made To Picnic Committee

COURTENAY, July 10.—The general committee in charge of the forthcoming Board of Trade picnic, set for Wednesday, July 22, has added the following names and sub-committees:

Finance, W. Eadie, F. Field, H. E. Wallis and R. U. Hurford; sports, F. McPherson, J. N. McLeod, J. McPhee, J. Paterson, A. Midwinter and George Thomas; grounds, Wm. Hannah, W. Hagarty, W. A. B. Paul, G. A. Kirk and G. Edwards; publicity, B. Hughes and L. Anderton; transportation, Wm. Douglas, L. Anderton and F. Dack; refreshments, A. G. Slaughter, F. R. Biscoe, C. Shannon, R. G. Ker, H. Bramley, G. Tarbell, J. H. Macintyre, W. Eadie, R. Smith, R. Sutherland, W. Farmiere, W. Rockwell, W. Booth, J. Paterson and A. Midwinter; concessions, A. M. Stark and Wm. Hagarty.

Luxton Institute Plans Flower Show on Tuesday

A flower show is to be held in the Luxton Hall on Tuesday, July 14, under the auspices of the Luxton and Happy Valley Women's Institute. Entries are open to any person in the district who wishes to compete, but Government prizes will only be awarded to members of the Institute. The classes afford a good scope for exhibitors.

Class 1 includes ferns, foliage plants, flowering plants and hanging baskets.

Class 2 includes all kinds of cut flowers and a class for the best collection; each variety to be in separate holders.

Class 3 includes collection of pot plants and best decorated tea table.

Class 4 includes collections of bottled fruits, jams, jellies and vegetables, fresh vegetables, home cooking, eggs, and fowl dressed for oven.

Class 5 includes many varieties of needlework and a special class for boys and girls under 16; also a prize is offered for the best pint bottle of goat's milk.

During the afternoon an entertainment, in the form of a play, will be given by the Busy Bee Health Club, under the direction of Mrs. Parnilter; the club is also to have space in the hall for a booth in which to display their work. Price of admission will include tea.

A special meeting was held on Tuesday last to receive the report of the president, Mrs. Brice, who attended the recent Institute conference as delegate. The report was very full, and the delegate was accorded a hearty vote of thanks by the meeting.

A dance has also been arranged by the Institute to take place on Friday next, July 17, in the Luxton Hall.

Sooke Fall Fair Date Is Set by Institute

At a meeting of the directors of the Sooke Farmers' Institute on Thursday definite arrangements were made to hold the Sooke Fall Fair at the Sooke Hall on September 16. Mrs. B. J. Hawkins was appointed to manage the children's section and assist in the general arrangements.

Mesdames Charters, Jackson, Strong and Thornett are the appointees of the Sooke Women's Institute, who will direct arrangements for the Fall Fair in co-operation with the directors of the Sooke Farmers' Institute.

In spite of the dryness of the season, the field and root crops in the Sooke district are in excellent condition and there is every indication that the Fall Fair will be a success as far as quality and quantity of exhibits are concerned.

South Saanich Junior Institute Club Meets

KEATING, July 10.—The girls of the South Saanich Junior Institute Club met at the home of Miss P. Gale, Stelly Crossroad, on Thursday evening. Fourteen members were present, and the club welcomed a new member.

Accounts from the annual picnic were settled up, and the girls decided to entertain the members of the South Saanich Women's Institute and the mothers of the girls of the Junior Institute Club at Butchart's Gardens in the near future. Committees were appointed and arrangements made for this event, after which Mrs. R. E. Nimmo, of the South Saanich Institute, gave a very interesting talk on crystallizing fruit, distributing specimens of her work among the members. A hearty vote of thanks was extended to her at the close of her address, after which tea was served by the hostess.

New Legal Firm to Practise in Nanaimo

NANAIMO, July 10.—Messrs. R. F. Bainbridge and R. D. Harvey, who have secured premises in the Caldwell Block, are opening a law office in the city. Mr. Harvey has an office in Duncan and will continue his practice in that city while acting as a partner and associate of Mr. Bainbridge in the Nanaimo office.

Mr. Harvey is a son of Colonel James Harvey, who was born in Nanaimo and lived here for many years, while Mr. Bainbridge is a son of Mr. Bainbridge, of the E. & N. Railway.

Inquest Is Held on Nanaimo Mine Victim

NANAIMO, July 10.—At the inquiry held before Coroner Hickling yesterday, into the death of George Charles Scales, who passed away in the Nanaimo Hospital Tuesday, the jury found that death occurred through deceased having been struck on the head by a mine track rail in the course of transit on a loaded car at the Reserve Mine.

Councillors on Holiday

COURTENAY, July 10.—The holiday season was responsible for the regular meeting of the City Council on Monday night not being held. A number of residents of the city are enjoying a vacation at one or other of the beaches in the district.

CANADIAN NATIONAL STEAMSHIPS

SUMMER SCHEDULE

Steamers leave Vancouver, Monday at 8 p.m., for Powell River, Ocean Falls, Prince Rupert and Alaska.

Steamers leave Vancouver Wednesdays and Saturdays at 8 p.m., for Powell River, Ocean Falls, Prince Rupert, Anyox and Stewart.

CANADIAN NATIONAL RAILWAYS

"CONTINENTAL LIMITED"

Leaves Vancouver daily at 9:50 p.m., for points East. All-steel equipment through to Montreal.

PHONE 1670---PRIVATE EXCHAN

Mail Orders Promptly Filled

Today's Savings in Drug Sundries

Imported Malt Extract, 2½-lb. tins, with package of Dominion Hops, 95c value, for ....69¢
Kennedy's Tonic ....98¢
Watson's Ale and Stout, double sizes ....69¢
Rubber Tubing, 5 ft. lengths; 40c value for ....29¢
H. B. Liquid Petrolatum, heavy; 75c value ....49¢
Parrish's Food, 50c value....34¢
Plantol Soap, 10c value; 3 for 23¢
Gibbs' Bath Soap, 35c value....29¢
French Castile Bars, 25c value 18¢
Hutax Tooth Paste, 25c value 18¢
Pyorrhocide and Powder, $1.25 value for ....87¢
Guaranteed Tooth Brushes, special at ....43¢

Giant Toilet Paper Rolls, 10c value....4 for 27¢
Old Dutch Tissue, flat, 20c value....2 for 29¢

English Bath Crystals, $1.25 value for ....98¢
Bath Crystal Cubes, 15c value; 2 for ....19¢
Our Counters and Tables Are Laden With Articles That Are Priced to Save Money for You.

Tobacco Department Specials

1 lb. Alice Smoking Tobacco, special at ....63¢
Vancouver Club Cigars, box of 50. Special at $2.39
1 Pkt. Gold Crest Cigarettes and a Fancy Holder, special at....58¢
1 Pkt. Macdonald's Brier Tobacco and a Briar Pipe, special at 49¢
Briar Pipes, special at....53¢

Grocery Specials

Hudson's Bay Seal of Quality Creamery Butter, per lb....44¢
3 lbs. for $1.30
No. 1 Quality Alberta Creamery Butter, per lb. ....42¢
3 lbs. for $1.23
Choice Quality Creamery Butter, per lb. ....40¢
3 lbs. for $1.17
Pure Bulk Lard, per lb....23¢
3 lbs. for ....65¢
Machine Sliced Ayrshire Roll, per lb. ....38¢
Finest Quality Breakfast Side Bacon, per lb. ....42¢
Peameal Back Bacon, per lb., 45¢
Swift's Premium Side Bacon, per lb. ....53¢
Swift's Premium Peameal Back Bacon, per lb. ....48¢
Old Canadian Cheese, per lb., 32¢
Swift's Premium Cooked Ham, per lb. ....58¢
Freshly Made Veal Loaf, lb., 40¢
Thinly Sliced Bologna, per lb., 20¢
Finest Cooked Corned Beef, per lb. ....30¢
Finest Baked Ham, per lb....75¢
Our Own Make Potato Salad, per lb. ....30¢
Hudson's Bay Ceylon Broken Orange Pekoe Tea, per lb....62¢
3 lbs. for $1.80
Hudson's Bay Freshly Roasted Pure Coffee, per lb....40¢
Finest Quality B. C. Granulated Sugar; 20-lb. paper sack, $1.35
Sally Ann Cleanser, 3 cartons 23¢
Lever Bros.' Rinso, 4 cartons 25¢
Sunflower Brand Pink Salmon No. ½ tin....3 for 25¢
Glacier Brand Norwegian Style Sardines....2 tins for 22¢
Clark's Tomato Catsup, large bottle ....22¢

Fruit and Vegetables

Finest Red Raspberries, 2 boxes for ....25¢
Local Loganberries, 3 boxes 25¢
California Plums, large basket for $1.00
California Sunkist Oranges, per doz., 35¢, 50¢ and ....60¢
Choice Canteloupes, each....20¢
Local Hothouse Tomatoes, per basket $1.15
Fresh Green Peas, 5 lbs. for 25¢
Island-Grown New Potatoes, 17 lbs. for ....50¢
Moorpark Preserving Apricots, per crate $1.85
Honeydew Melons, each....50¢
Casaba Melons, each....75¢
Watermelons, per lb. ....8¢

Fresh Meats

The coolest, best refrigerated and most modern Fresh Meat Department in Western Canada.
Boneless Rolled Beef, per lb. 15¢ and ....18¢
Stewing Beef, 2 lbs. for....25¢
Hudson's Bay Beef Sausages, 2 lbs. for ....25¢
Imperial Pork Sausages, lb., 25¢
Beef Hearts, each ....25¢
Breast of Veal, per lb. ....18¢
Shoulder Cut, per lb. ....22¢
Prime Ribs of Beef, per lb....22¢
Sirloin of Beef, per lb....28¢
Rump of Beef, per lb....20¢
Rounds of Beef, per lb....20¢
Spring Chicken, per lb. ....42¢
Spring Ducks, per lb. ....40¢
Fresh Fowl, per lb....33¢
Sirloin Tip, per lb....28¢
Loin of Mutton, per lb....30¢
Shoulder of Mutton, per lb....22¢
Fillets of Veal, per lb....30¢
Loins of Veal, per lb....28¢
Legs of Pork, per lb. ....26¢
Thick Ribs of Beef, per lb....16¢
—Lower Main Floor

Candies for the Week-End

Hudson's Bay Edinburgh Rock, special, per lb. ....40¢
Hudson's Bay Fresh Turkish Delight, special, per lb....32¢
Cowan's Milk Chocolate Buds, special, per lb....42¢
Ganong's Assorted Chocolate, special, per lb....72¢
—Main Floor

Buy All Your Summer Needs Now a

This great clearance event, embracing every department in the store, is of th who are making vacation plans because of the wonderful savings we are of home cosy for the Summer months, because Summer Furnishings and Hou Our July Clearance Sale is important to everyone for the treasures it offers

50 Men's Tweed Suits

Reduced to $16.95

Come early this morning and get your choice of these smart Suits. They are tailored from durable tweeds, in light shades particularly suitable for Summer wear. Excellent fitting Suits that will retain their good shape and appearance. All sizes in the lot. Sale Price,

$16.95

Men's Odd Tweed and Worsted Trousers $2.95 a Pair

Good wearing Tweed Trousers in grey and brown mixtures, also heavy striped worsteds. Well cut, and finished with belt loops and pockets; will match almost any coat and vest; all sizes. Sale Price $2.95
—Main Floor

Savings in Men's Furnishings

Men's White Mesh Underwear
Made from closely woven white mesh cotton that will give excellent wear. Shirts are made with short sleeves, ankle or knee length drawers. Get your Summer supply now at this low price; all sizes. Sale Price, per garment ....69¢

Men's White Mesh Combinations
Close Knitted White Cotton Mesh Combinations in short sleeves and sleeveless style and knee length; sizes 34 to 44. Regular $1.50. Ideal Summer weight underwear. Sale Price, per suit ....98¢

Men's White Cotton Jerseys
Made from fine quality white cotton in sleeveless style. Ideal for comfort around the camp these hot days; sizes 34 to 40. Sale Price....59¢

Men's Work Shirts
Made from strong quality cotton, in khaki, blue and dark grey stripe. Cut good and roomy with collar attached. All double sewn throughout, yoke back; sizes 14½ to 17. Sale, $1.19

Men's "Big Horn" Overalls
Well made overalls in blue, blue and white and black denim. Your choice of bib or pant style. All sizes. Sale Price $1.89

Men's Arrow Collars
A clearance of Arrow Collars in Falcon, Monroe, Benwick, Radnor, Lindsay and other makes. Now is the time to stock up on these collars at this exceptionally low price. Sizes 12, 14¼, 14½, 14¾, 15¼, 15¾, 16, 16¼ and 16½. Sale Price, 6 for $1.00

Boys' Knickers and Bloomers

Boys' Summer Tweed Bloomers
Donegal and Herringbone Tweeds, in light shades. Full cut bloomers, with patent governor fasteners at knee; sizes to fit boys 9 to 15 years. Sale Price is $2.49

Boys' Tweed and Khaki Knickers
Made from strong quality tweed, in brown and dark grey shades, also khaki denim knickers, in sizes to fit boys 5 to 10 years. Sale Price, per pair ....95¢
—Main Floor

Remarkable Values in Draperies

Hand-Blocked and Printed Cretonnes
Ideal fabrics for loose covers as well as draperies. Shown in a good varlety of beautiful designs and colorings. Values to 75c. Sale Price, yard, 55¢

Extra Heavy Marquisette and Cable Marquisettes
Double Wi'th Marquisettes and Heavy Quality Cable Marquisettes, in white, ivory and ecru. Values to $1.35. Sale Price, per yard....79¢

Fine Voiles and Marquisettes
Fine Marquisettes, plain or with border, also hemstitched voiles of highly mercerized quality. Values to 95c. Sale Price, per yard....40¢

Silk Damask and Other Fabrics
All better grade fabrics, suitable for upholstery and draperies, to clear at this greatly reduced price. Guaranteed fast colors and a wonderful selection to choose from. Values to $6.50. Sale Price, per yard....$2.98
—3rd Floor

Bargains in Every Section of the Hardware Dept.

All-Copper Boilers
Heavy weight. Sale Price....$4.50

Electric Toaster Stoves
Sale Price $1.29

Canadian-Made Lamps
25 and 40 Watt. Sale Price, 5 for $1.00

Screen Doors
Size 2.8 by 6.8 and 2.10 by 6.10. Sale Price $2.19

Ten-Quart Aluminum Pails
Sale Price $1.49

Black Fibre Banister Brushes
Sale Price ....29¢

Aluminum Dish Pans
14-Quart size. Sale Price....$1.49

Three-Ply Garden Hose
In 50-ft. lengths, complete with couplings. Sale Price $4.50

Ivory Handle Silver-Plated Pie Plates
Sale Price $4.25

Electric Irons
Guaranteed for one year. Sale Price $3.00

Victor House Paint
In colors and white. Sale Price, per gallon $3.79

Shingle Stain
In red, brown and black. Sale Price, per gallon $1.39
In green only. Sale Price, per gallon $1.69
—Lower Main Floor

25 Hammocks at $3.75 Each

Well upholstered in good quality tapestry, complete with pillow and stretching cords. Sale Price, $3.75
—3rd Floor

Swing Hammocks $16.75

Upholstered in striped awning duck, complete with chain and head rest; suitable for porch or lawn. Sale Price $16.75
—3rd Floor

Morning Special Today, 9 to 12

D & A Corsets and Sports Girdles

D & A Corsets, in low bust and medium length skirt, lightly boned; also Sports Girdle with elastic panel, lightly boned, back lacing; sizes 22 to 30. Regular $1.25. Morning Special, 9 to 12 ....**89c**

No Phone Orders, Please
—2nd Floor

Women's Coats, Suits and Dresses at Extraordinary Price Reductions

The entire stock of Women's Summer Apparel is included in this great July Clearance, eve garment having been reduced to a fraction of its original price. If you are going away on y vacation, now is your opportunity to buy one or two extra Frocks, a Sports Coat or Suit very little money.

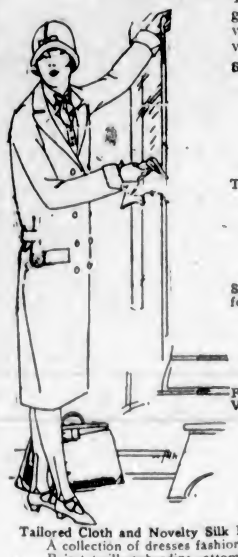

Sports Coats to Clear at $7.95
A very special offering in smartly tailored coats. Made in straight back and belted styles, with set-in sleeves, some showing collar and cuffs in contrasting shades. Others have mannish collars and pleat and belt at back. All the new shades in stock; sizes 16 to 40. Sale Price $7.95

Tailored Coats, Values to $16.50, for $11.95
Beautifully Tailored Coats in fine quality velour, blanket cloth and cut polo cloth. Loose back models as well as some with the new back strap, tailored collars, sleeves and pockets. Shown in green, brick, reindeer and taupe; half lined; sizes to 38. Sale Price....$11.95

Sports and Novelty Coats, Values to $39.50, for $17.95
Dressy Coats, made from good quality suede velour, velvetone and waffle, in new shades of rust, tiger-eye and grey. Others in Prince of Wales style, in Teddy bear and other seasonable fabrics; sizes 16 to 40. Sale Price, $17.95

Flannel and Homespun Sports Frocks, Values to $10.50, for $3.95
Smart frocks in good quality sports flannel, some with V necks, turn-over collars and fancy ties, others have round necks and short sleeves, in check, stripes and plain shades of brick, sand, green, grey, helio, navy, lemon, peach, etc. Others in the same shades in Winnie Winkle style, with smart white broadcloth blouse attached; sizes 16 to 40. Sale Price....$3.95

Tailored Cloth and Novelty Silk Dresses, Values to $35.00 for $10.95
A collection of dresses fashioned in all the very latest designs from all-wool crepe, Poiret twill, gabardine, ottoman, etc.; also in flat, crystal and Canton crepe and novelty silks. Long straight-line, ensemble and flared skirt styles with full-length and short sleeves; new necks, some with smart turn-over collars and a variety of novelty trimmings. Shown in all the latest shades, in sizes from 16 to 38. Sale Price $10.95

15 Sports Suits to Clear Today at $7.95
Misses' Smart Sports Suits in box coat sty with linked button fastening. Well tailo from new tweeds and homespun in plain checked effects. Have tailored collars pockets. Wrap-around skirts. Shown in variety of shades. Sizes 16 to 38. Sale, $7.

Sports and Tailored Suits, Values to $65.00 for $29.95
Beautifully Tailored Sports and Tailored Su in mannish styles, three-quarter and box co with notch collars, tailored sleeves and pocke trimmed with buttons, faille and military bra Shown in tweeds, gabardine, covert and ka cloth; sizes 16 to 40. Sale Price....$29.

Afternoon Dresses, Values to $49.50, for $19.95
Lovely models in straight and low wais styles, including the new coat frock effects, w Oriental trimmings and neat turn-over colla Some are sleeveless with silk lace yokes, oth have flare and godet skirts. Shown in col of brick, cocoa, pumpkin, green, peacock, black. Sale Price....$19.

Wash Frocks, Values to $7.95, for $3.95
These include striped broadcloth, spot novelty voile, ratine, fancy crepe, tissue gi ham and many other new fabrics. They fashioned in new straightline and low wais styles, with fancy cape collars, low girdl many novelty effects; sizes 16 to 40. Price ....$3.

Sports Frocks, Values to $25.00, for $12.95
Fashioned in kashmir, broadcloth flannel, w crepe. Mostly straightline models or with l tunic effect and pleated underskirt. Shown new plaids, over-checks and Roman stri also plain shades of orange, lipstick, bisque, ja alcazar, brick, new blue, etc.; sizes 16 to 38. Price ....$12.
—2nd

Millinery Specials for Today

Ready-to-Wear Hats
Soft crushable styles and wide brim hats, suitable for vacation wear. Shown in all the light shades and trimmed with tailored bows or soft folds of silk. Values to $5.50. Sale Price....$2.49

Trimmed Hats
Smart styles in black, white and colors, all pattern hats in exclusive styles. Values to $18.50. Today, $4.95, $5.95, $7.95 and....$10.00

Children's Organdie Hats
Trimmed with dainty rosettes of satin ribbon, in pink, pale blue and white. Values to $5.00. Sale Price....$2.50
—2nd Floor

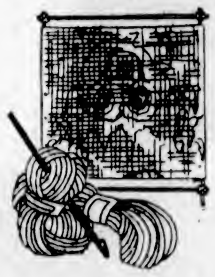

Knitting Silks and Yarns

At Clearance Prices

Baldwin's Three-Ply Fingering
In plain colors and heather mixtures; regular $4.40 a pound. Sale Price, $2.95

Corticelli Four-Ply Fingering
Suitable for heavy sweaters, in plain colors and heather mixtures; regular $2.50 per pound. Sale Price....$2.00

H. B. C. Knitting Worsted
In a good range of colors, suitable for children's wear and sweaters; regular 20c a ball. Sale Price, 2 for ....35¢

H. B. C. Radio Floss
In a full range of colors; regular 30c a ball. Sale Price, 5 for....$1.00

Baldwin's Ivorine
Suitable for children's wear and negligees, pink only; regular 30c a ball. Sale Price, 5 for....$1.00

Odd Skeins of Sweater Silk
Regular 75c per 2-ounce skein. July Sale Price ....50¢
—Mezzanine Floor

Clearance Lines in the Jewelry Department

Novelties at One-Third Off Regular Prices
Included are telephone concealers and pin cushion dolls with dainty coiffures and Louis XVI style dress, souvenir ash trays, stratnoid picture frames, smelling salt bottles, dainty feather bags, ostrich feather fans, etc., in jade, blue and black. Today at One-Third Off Regular Prices.

Bracelets
With gilt and silver background, studded with colored brilliants, also leather wrist watch straps in various styles, black or brown. Regular 75c. Sale Price ....49¢

Novelty Automatic Fans
Made in a convenient size for carrying; shown in tortoiseshell and white. Regular $1.50. Sale Price....$1.19

Blouses Greatly Reduced

Tunic Blouses, Values to $12.95, for $7.98
Heavy Quality Crepe de Chine Tunics, smartly beaded or embroidered, in shades of grey, sand and lanvin green; also in novelty crepe knit, with round neck and long sleeves; front trimmed with panel and self colored buttons, two pockets and long sleeves; in shades of cocoa, gold and sheik. Values to $12.95. Sale Price **$7.98**

Blouses at Half Price
Dainty styles in heavy quality crepe de Chine, novelty or tailored styles, tucked or embroidered, in shades of sand, cocoa, rust, nigger and gold, also white and black. Regular $5.98 to $14.95. Sale Price ....**$2.99 to $7.48**
—2nd Floor

Underwear and Lingerie At July Sale Prices

Vests, 4 for $1.00
In fine ribbed cotton, opera top or built-up shoulders; sizes 36 to 42. Sale Price, 4 for $1.00

Drawers and Bloomers, $1.19
Drawers in silk and cotton mixture, knee length, open; bloomers in fine cotton, full-cut garments with gusset; in shades of pink, grey and saxe, also white; values to $1.85. Sale Price, per pair $1.19

Cotton Drawers, Half-Price
In durable quality white cotton, finished with frill of neat embroidery; open or closed style; value $1.25. Sale Price, per pair ....63¢
Value $1.50. Sale Price, per pair....75¢

Cotton Crepe Nightgowns, $1.59
Durable quality cotton crepe in colors or pretty designs in contrast colors, round necks and kim sleeves; neatly hemstitched; in sha of mauve, pink and peach, also wh value $1.95. Sale Price ....$1.

Vests and Step-Ins, 89c Per Garment
Shown in fine quality dimity or cre pretty styles finished with lace edg of neat piping. Colors include orc lemon and pink; values to $1.69. Price 8

Combinations, $1.19
In fine knit cotton, with or with sleeves, tight or wide knee; sizes 36 44. Sale Price, per suit....$1.
—2nd

Formfit Girdleieres

Values to $7.50 for $3.98

Made in attractive silk broche, two elastic sections twelve inches deep for pansion, grosgrain straps, boned at front and back to flatten abdomen and h figure to straight lines; side front fastening; flesh only; sizes 32 to Values to $7.50. Sale Price ....$3.

Brassieres, Values to $1.75 for 98c

Included in this group are Boyshform, Gossard, Nemo and Numode mak in batiste and broche, back fastening, tape shoulder straps. Values to $1. Sale Price 9
—2nd

Wool Cardigans and Pull-Over

Cardigans in neat conventional designs, others in smart checks, also slee less cardigans, plain back and brushed wool front. Smart pull-overs in neat jazz patterns, V neck and long sleeves. Values to $5.95. Sale Price....**$2.9**
—2nd

Hudson's B
INCORPOR

CONNECTING ALL DEPARTMENTS

t These July Clearance Sale Savings

nost importance to every thrifty buyer in Victoria. It is important to those ng in style-right vacation apparel; to the housewife who wants to make her old Requirements of all kinds have been subjected to drastic price reductions. small price. Come early and shop until late if you would enjoy saving money..

Remnant Sale This Morning

Remnants of Household Staples Clearing at Half-Price

Included are Remnants of Unbleached Sheeting, Flannels, Pillow Cottons, Canton Flannels, Table Oilcloths, Crash Towellings, Factory Cottons, Glass Towellings, White Sheetings, White Flannelettes, Shelf Oilcloth and White Cottons. All in good, useful lengths. This morning, from 9 to 12, or for as long as quantity lasts.

—Main Floor

Bargains in Children's Wear

Girls' Dresses, Values to $14.95 for $8.98
Made from fine quality flannel, wool crepe, navy serge and crepe de Chine. Odd lines of good dresses in smart styles, some very dressy, others plain tailored; all good values. Colors include green, orange, tan, navy and jade. Sizes 8 to 14 years; values to $14.95.
Sale Price **$8.98**

Girls' Pull-Overs
In pure wool, fine knit, Peter Pan collar and long sleeves, laced in front; collar and lacing in contrasting shades; shown in fawn with blue, blue with fawn, green with fawn; sizes 6 to 12 years.
Sale Price **$1.59**

Girls' Coats
In polo cloth, full-back dressy style, trimmed with cable stitching and fancy buttons; all new models in fawn, brick and crab apple; sizes 10 to 15 years.
Sale Price **$9.98**

Infants' Shoes
In fine kid, ankle strap style, trimmed with silk braid, nice soft shoes in blue or pink; sizes 3 to 9 months. Sale Price..... **39¢**

Children's Lawn Dresses
In lovely sheer quality material, scalloped at hem, buttonholed at neck; front trimmed with embroidery designs, slip-over style with short sleeves; in pink, blue and white. Sizes 1 to 4 years; values to $1.50. Sale Price..... **89¢**

—2nd Floor

Children's Summer Footwear

At July Clearance Prices

"Classic" and "MacFarlane" Boots
A large variety to select from in brown kid, patent leather and black kid; also patent leather with white, brown and grey tops. Flexible leather soles and full fitting lasts; sizes 2 to 5 and 5½ to 7½; values to $3.50. Sale Price, per pair **$1.49**

Misses' Leather Play Sandals
Stout chrome leather barefoot sandals, with extra-weight welted leather soles, low rubber heels, full-fitting easy lasts; ideal vacation shoes; values to $3.50. Sale Price, per pair **$1.98**

—Main Floor

Women's Wool Bathing Suits

Special, $2.49

Medium weight wool suits, in shades of camel, paddy, turquoise and grey, with smart stripes in contrasting colors; sizes 40 to 44, but not all sizes in any one color. Sale Price s **$2.49**

—2nd Floor

Morning Special Today, 9 to 12

Children's Rompers and Dresses

In good quality gingham, checks or plain colors, trimmed with bias binding. Choice of helio, blue, pink and brown; rompers in sizes 2 to 6 years; dresses, 2 to 12 years; values to $1.50. Morning Special, 9 to 12

69c

No Phone Orders Please.

—2nd Floor

House Dresses

Values to $2.95 for $1.79

In splendid quality gingham, smart broken checks, neat collars and vestees, trimmed with white organdie, tucked or embroidered; others in heavy quality black sateen, trimmed with chintz and colored piping. Values to $2.95. Sale Price **$1.79**

Vanity Stripe House Dresses, $2.98
Smart colored stripes on tan or white grounds, square necks or with Peter Pan collars; a large assortment to choose from. Sale Price **$2.98**

Rubber Aprons, 39c
In durable quality rubber, bib and skirt finished with neat check piping; in shades of green, blue, orange and red; regular 59c. Sale Price ..... **39¢**

—2nd Floor

Women's Hosiery at Sale Prices

Rayon Silk Hose
With seam at back of leg, lisle hemmed tops and feet. Choose from black, grey, brown, dawn, jack rabbit, shell and white; sizes 8½ to 10. Sale Price, per pair ..... **45¢**

Pure Thread Silk Hose
Also Rayon Silk Hose, with wide hemmed tops and reinforced heels and toes; in dawn, black, brown and fawn; sizes 8½ to 10. Regular 75c. Sale Price, per pair ..... **69¢**

Pure Thread Silk Hose
With elastic ribbed tops, seam at back of leg and reinforced heels and toes; in brown, suede, dove, nude, beige, bamboo, camel and black; sizes 8½ to 10. Sale Price, per pair..... **$1.29**

Chiffon Silk Hose
Fine Quality Silk Hose, with pliable hemmed tops and reinforced heels and toes. Shown in sunset, gunmetal, sand, beige, shell, black and Airedale; sizes 8½ to 10. Sale Price, pair, **$1.35**

Imperial Pure Thread Silk Hose
With double seam at back of leg, reinforced heels and toes, pliable hem or elastic ribbed tops. Shown in amber, black, grey, rose taupe, tan, Indian skin, cheri, rosewood, peach, toreador, brown, navy and mauresque; sizes 8½ to 10. Sale Price, per pair..... **$1.65**

Novelty Check Sports Hose
Pure Silk Sports Hose, with hemmed tops and reinforced heels and toes. Shown in two-tone colorings of blue and grey, pongee and brown, black and white, grey and fawn, russet and brown, brown and black. Regular $2.25. Sizes 8½ to 10. Sale Price, per pair **$1.98**

—Main Floor

Glove Bargains

Silk Gloves
Good Quality Silk Gloves, with double finger tips, one dome fastener; shown in black only, with white embroidered points; size 6 only. Regular $1.25. Sale Price, per pair ..... **29¢**

Chamoisette Gloves
With regulation wrist, silk embroidered points; in grey, mastic, pastel, black and white; sizes 6 to 7½. Sale Price, per pair ..... **49¢**

Chamoisette Gloves
With novelty turn-back cuffs, embroidered in floral designs, finished with two dome fasteners and embroidered points. Shown in black and white only. Sizes 6 to 7½. Regular $1.50. Sale Price, per pair ..... **98¢**

—Main Floor

Children's Silk and Chamoisette Gloves

Novelty Chamoisette Gloves
With one dome fastener and embroidered points; in grey, mode, beaver and brown; sizes 2 to 4. Sale Price, per pair ..... **49¢**

Long Silk Gloves
With double tipped fingers and two dome fasteners; white only; in sizes 3 to 5. Sale Price, per pair..... **49¢**

—Main Floor

July Clearance of Children's Hosiery

Three-Quarter Socks
Made from fine ribbon cotton yarns, with turn-down tops, in romper blue and white; sizes 6 to 9½. Sale Price, per pair ..... **25¢**

Lisle Hose
In 1-1 ribbed effect, with elastic tops and reinforced feet; in colors of brown, sand, also black and white; not all sizes in any one color but all sizes in the lot; sizes 6½ to 10. Regular 60c. Sale Price, per pair..... **39¢**

Silk Hose
With reinforced lisle thread, 1-1 rib, in beige, brown, black, white and dove. Sizes 5 to 6½. Sale Price, pair, **58¢**
Sizes 7 to 7½. Sale Price, pair, **65¢**
Sizes 8 to 9½. Sale Price, pair, **79¢**

Three-Quarter Silk Socks
With turn-down tops, choice of pink, sky, sand, white and grey; sizes 7 to 9½. Sale Price, per pair..... **89¢**

—Main Floor

Indian Baskets at Half Price

Fine Woven Baskets made by the Victoria and Queen Charlotte Island Indians, of cedar and reeds, various styles with and without covers; suitable for work baskets, candies, etc. Regular $1.00, $2.00 and $2.50. Sale Prices, **50¢, $1.00** and..... **$1.25**

—Main Floor

Thousands of Yards of Plain and Novelty Silks

Values to $4.98 for $2.98 a Yard

Included in the collection are Novelty Printed Silk Crepes in the newest designs, Silk and Wool Crepes, Canton Crepes, Crepe-Back Satin, Broche Silk Crepes, Printed Crepe de Chine, Etc.; 38 and 40 inches wide. Values to $4.98. Sale Price, per yard..... **$2.98**

—Main Floor

A Great Array of Wash Fabrics

Values to $1.00 for 69c a Yard

Your opportunity to secure a dainty Summer Dress Length at a low price. Choose from Stripes and Plain Broadcloths, Silk Finished Crepes, Broche Crepes, Silk Check Voiles, Silk Check Crepes, Silk Check Ratines, Striped Bedford Cords, English Ratines, in all the wanted colorings; 38 inches wide. Values to $1.00. Sale Price, per yard **69c**

—Main Floor

Blankets, Sheets, Sheetings Pillow Cottons and Bedspreads

At Worth-While Savings

All-Wool Scotch Blankets
Here is an absolutely dependable value in pure all-wool Scotch blankets. Made from clean, scoured, lofty yarns; they are soft and downy to the touch, will wear splendidly and retain their beauty of texture; finished with blue borders; size 68 by 86. Sale Price, per pair **$9.98**

English Unbleached Sheets
For the camp or home use these dependable sheets. Made in England from dependable sturdy yarns, will soon wash to a good white; size 72 by 90. Sale Price, each **$1.59**

Pillow Cases
Made from superior cotton yarns of a close even weave. Well-made and finished with neat two-inch hem. Will give plenty of hard wear. Sale Price, per pair ..... **80¢**

Fully Bleached English Sheetings at Low Prices
High-grade English Sheeting of a pure bleach and free from filling. Sheetings that will give lots of wear.
63-inch. Sale Price, per yard..... **63¢**
72-inch. Sale Price, per yard..... **69¢**
80-inch. Sale Price, per yard..... **75¢**
90-inch. Sale Price, per yard..... **85¢**

English Flannelette Sheets
Here is an opportunity to secure a pair of high-grade blankets at a great saving; soft, warm and cosy and will give the best of wear; note the size, 70 by 90; regular $3.69. Sale Price, per pair **$2.98**

English Full-Bleached Sheets
Made from high-grade snow white yarns with linen finish. These sheets will give the best of wear and stand up well after repeated washings; size 72 by 90. Sale Price, per pair..... **$3.29**
Size 80 by 90, Sale Price, pair.... **$3.69**

Heavy Circular Pillow Cotton at Savings
Snow White Circular Pillow Cotton of even texture, in a quality that will give service—
40-inch. Sale Price, per yard..... **45¢**
42-inch. Sale Price, per yard..... **49¢**
44-inch. Sale Price, per yard..... **54¢**

200 English Printed Bedspreads at $2.98 Each
An exceptional offering in English Printed Bedspreads in many charming designs and rich color combinations in blue, green, helio and rose; size 90 by 104. Regular $3.95. Sale Price, at, each **$2.98**

—Main Floor

Women's Fashionable Footwear

Values to $6.00 for $3.45

Smart Patent Leather and Black Kid Strap Shoes, featuring the newest cut-out vamp and strap effects; choice of Cuban and military heels. Included in this group are Brown Calf Oxfords with medium heels, suitable for street wear; all sizes. Sale Price, per pair **$3.45**

Pumps, Strap and Oxford Styles
A big assortment in dress, street and walking styles; choice of tan, black and patent leathers and fawn and grey suede, Cuban, block and medium heels; smart dress and street lasts. Values to $9.00. Sale Price, per pair..... **$5.45**

Brown Calf Novelty Strap Shoes
In the newest novelty and cut-out effects, fine quality and workmanship throughout; choice of Cuban and block heels. Values to $8.00. Sale Price, pair **$4.45**

—Main Floor

Men's Black Calf Oxford Shoes

Regular $6.50 for $3.95

Black Velour Calf Oxfords, Balmoral style, with Goodyear welted soles, rubber tipped heels, up-to-date smart last. Regular $6.50. Sale Price, per pair **$3.95**

Men's Oxfords and Boots
A large variety of styles in black calf, black kid and tan calf leathers; Summer weight welted soles, medium and round toe lasts in Oxfords, brogues and boots. Values to $9.00. Sale Price, per pair..... **$5.95**

Men's Street Oxfords
Brown and Black Calf Oxfords, Balmoral style, suitable for business wear; Goodyear welted soles and roomy fitting lasts. Values to $7.50. Sale Price, per pair **$4.95**

—Main Floor

Morning Special Today, 9 to 12

Men's Canvas Outing Boots

The ideal boot for beach or camp wear. Choice of brown and black canvas, with rubber foxing and diamond corrugated rubber soles. Sizes 6 to 10. Morning Special, 9 to 12, per pair **$1.15**

No Phone Orders, Please

—Main Floor

See the Bargains in Our Windows

Floor Coverings at Sale Prices

Feltol
Six feet wide. Sale Price, per square yard ..... **49¢**

Floor Oilcloth
Sale Price, square yard, **59¢**

Printed Linoleum
Sale Price, square yard, **89¢**

Linoleum Rugs
Heavy Cork Base Linoleum Rugs, in carpet designs; 15 only to clear.
8 Only, size 6 by 9. Sale Price **$7.95**
4 Only, size 7.6 by 9. Sale Price **$10.95**
3 Only, size 9 by 12. Sale Price **$16.95**

Slightly Imperfect Oilcloth Rugs
At about half the price you would pay for a rug of this kind. These have slight imperfections but are hardly noticeable; size 6.0 by 7.6. Sale Price, each **$3.95**

100 Wire Grass Mats at 25c Each
A special offering so come early. Wire Grass Mats in brown, green and blue, with neat stenciled designs; size 18 by 36. Sale Price..... **25¢**

Bissell's Carpet Sweepers. Special $4.75

—3rd Floor

Wonderful Values in Dinnerware

100-Piece China Dinner Sets
In four decorations. Sale Price, per set **$37.50**

97-Piece English Semi-Porcelain Dinner Sets
All new decorations. Sale Price, per set..... **$33.50**

97-Piece English Semi-Porcelain Sets
Sale Price, per set..... **$25.00**

97-Piece English Semi-Porcelain Sets
Sale Price, per set..... **$23.50**

—Lower Main Floor

A Special in Cut Glass

Included are butter tubs, glass baskets, sugars and creams, vases, etc. Sale Price, each..... **79¢**

—Lower Main Floor

Three Specials in Tennis Racquets

50 Beginners' Racquets to Clear at $2.59
Regulation Racquets, well finished and balanced. Good enough for the youngster to commence with. Sale Price, each **$2.59**

Bancroft Special Driver Racquets
Exact models of the higher priced tournament racquets, but in second quality. Regular $11.00. Sale Price..... **$9.50**

High-Grade Tennis Racquets
The famous championship racquets, Winner and Forest Hills models. Number one white gut stringing, rent ash bevel frames, perfectly balanced; all weights. Regular $17.50. Sale Price..... **$14.95**

—Main Floor

Low Prices on Beds, Springs and Mattresses

Bed, Spring and Mattress Complete
Continuous Post Steel Bed, in ivory enamel finish, complete with double woven wire spring and all-felt mattress; a substantial and comfortable bed; all sizes. Sale Price, complete **$23.70**

Bed, Spring and Mattress Complete
Continuous Post Steel Bed, in ivory enamel finish, with cane insert panel, all-steel frame, new cable spring and our Special Hudsonia mattress; all sizes. Sale Price, complete for **$43.25**

Brass Bed, Spring and Mattress Complete
Attractive Two-Inch Continuous Post Brass Bed in satin ribbon finish, complete with new Simmons all-steel frame, cable spring and special all-white cotton felt mattress. Sale Price, complete, **$55.00**

Bed and Spring
Simmons Walnut Finished Steel Bed in special design, with bow top and mitred corners, complete with built-in Slumber King spring. Sale Price **$29.50**

Ivory Finished Beds
Heavy Two-Inch Post Simmons Steel Bed in special design, with bow top and mitred corners, also with flat centre filler. Sale Price..... **$19.50**

—4th Floor

Savings in Stationery

Envelopes
Good quality linen lawn envelopes, well gummed. Norfolk shape, white only; regular 10c. Sale Price, **3** packets for **22¢**

Reliable Blue-Black Ink
Regular 10c. Sale Price, per bottle ..... **5¢**

Handy Picnic Sets
Containing six paper plates and six serviettes. Sale Price ..... **10¢**

Hudson's Bay Special Tablets
Containing 70 sheets of good quality linen paper; regular 25c. Sale Price ..... **19¢**

—Main Floor

y Company

2ND MAY 1670

NEWS OF THE SPORTING WORLD

Maj. Richardson Wins Grand and All Comers Aggregates at Heals

Remarkable Total of 519 Out of Possible 550 for First Three Days of Annual Meeting of British Columbia Rifle Association—Also Wins Bronze Medal for First Stage of Governor's Match

Q.M.S. Ashe and Major Blair Tie In Macdonald "Brier" Cup Match

Major Fred Richardson, of the 5th Regiment, Canadian Garrison Artillery, with the remarkable total of 519 out of a possible 550, won the grand and all-comers' aggregates for the first three days' shoots at the annual meeting of the British Columbia Rifle Association being held at the Heals Range. Lance-Corporal Burton, of the P.P.C.L.I., was second with a total of 510, while Lieut. E. T. D. Francis, of Crawford Bay, Kootenay Lake, was third with 507. Q.M.S. Kennedy of the Garrison Rifle Association, Bandmaster A. H. Caplin of the 29th Battalion, Vancouver, and Master-Gunner H. Collings of the Garrison Rifle Association were next on the list with totals of 503, 503 and 501 respectively.

Q.M.S. A. E. Ashe of the 16th Canadian Scottish and Major R. M. Blair of the Seaforth Highlanders, Vancouver, were tied for best score with 97, out of a possible 100, at distances of 800 and 900 yards, for the Macdonald "Brier" match, No. 2, the feature of the day. Master-Gunner H. Collings, with a score of 96, was next. Q.M.S. Ashe and Major Blair, the tying marksmen, will shoot off the tie today.

Bandmaster A. H. Caplin, of the 39th, Vancouver, with a splendid total of 69, out of a possible 70, won the Dawson match. Major Fred Richardson, of the 5th, C.G.A., was second with a 68.

Richardson Gets Medal

In the shoot-off of the tie for the bronze medal of the first stage of the Lieutenant-Governor's match, which resulted on Thursday, Major Fred Richardson added another laurel to his lengthy list by winning with a score of 23 out of 25 at 600 yards. Q.M.S. Ashe of the 16th, Q.M.S. Murray of the G.R.A. and Lieut. D. Blair, of Vancouver, were tied with the winner on Thursday, each having a 96.

P.O. I. Berry, R.C.N., was successful in the shoot-off against Lance-Corporal Burton, G.R.A., for first place in the Louis D. Taylor match. Both were tied on Thursday with scores of 48.

Sergeant Nielsen, of the P.P.C.L.I., won the "mad-minute" rapid-fire shoot with a score of 56 out of a possible 75. The 39th Battalion team, of Vancouver, won the Dawson Challenge Cup match with a total score of 252. The Garrison Rifle Association was second with 249.

Sergeant Dave Fyvie, of the 16th, R.A., and Major J. W. Woodley, of Vancouver, were the two marksmen successful in making their places to shoot in the second stage of the Lieutenant-Governor's match, which will take place today.

The Summary

First stage of the Lieutenant-Governor's match:

Q.M.S. J. H. Murray, G.R.A.	96
C.Q.M.S. A. Ashe, C.S.R.A.	96
Major F. Richardson, 5th C.G.A.	96
Lieut. D. R. Blair, S. H. of C.	96
L.-Cpl. Burton, G.R.A.	95
Major Cunningham, 47th R.A.	94
Sgt. P. Ower, 29th R.A.	94
Lieut. Gardiner, 29th R.A.	93
Lieut. A. Maggs, 29th R.A.	93
Major R. M. Blair, S. H. of C.	93
Major H. R. Cobbett, G.R.A.	93
Q.M.S. J. Kennedy, G.R.A.	93
S.-M. W. H. Ruffell, G.R.A.	92
Sgt. P. Fairman, G.R.A.	92
Pte. Shrosbee, G.R.A.	92
M.-G. H. Collings, G.R.A.	92
Sgt. J. Hall, S. H. of C.	92
Lt.-Col. G. H. Kirkpatrick, S. H. of C.	91
Capt. P. R. M. Wallis, C.S.R.A.	91
Pte. M. McConnell, 39th R.A.	90
Bds. A. H. Caplin, 39th R.A.	90
Lieut. E. T. D. Francis, R.O.	90
Sgt. G. A. Carr, G.R.A.	90
S.-M. E. J. Read, G.R.A.	89
Major H. G. T. Letson, 7th R.A.	89
Q.M.S. E. A. Evans, G.R.A.	89
Sgt. D. Wheeling, 29th R.A.	89
Sgt. J. Bannister, G.R.A.	89
A. C. Kennedy, C.S.R.A.	88
J. Stevens, V.R.A.	88
S.-Sgt. W. B. MacKay, G.R.A.	88
Gnr. Regan, 5th C.G.A.	88
Capt. A. MacLean, 5th C.G.A.	88
Pte. T. R. Davies, S. H. of C.	88

The under-mentioned to shoot off for two places in second stage:

Sgt. D. Fyvie, C.S.R.A.	87
Sgt. A. Lamb, 39th R.A.	87
Major J. W. Woodley, V.R.A.	87
P.-Major J. Gillies, C.S.R.A.	87
S.-M. P. Nugent, 39th R.A.	87
C.Q.M.S. T. Alexander, S. H. of C.	87

Tyros

Sgt. C. Coutts, C.S.R.A.	84
Pte. C. M. Henry, G.R.A.	82
Pte. E. R. Jamieson, S. H. of C.	82
Major W. Lawrence, G.R.A.	82
S.-Sgt. Wolfenden, 47th R.A.	81
Pte. R. T. Lynn, S. H. of C.	79
Sgt. E. Rudge, 5th C.G.A.	79
Sig. H. Bette, R.C.M.	79
Capt. H. B. Bate, C.S.R.A.	78
S.-M. E. Darling, G.R.A.	78

Tyro Aggregate

Maj. H. R. N. Cobbett, G.R.A.	335
Q.M.S. Evans, G.R.A.	227
S.-Sgt. W. B. MacKay, G.R.A.	327
Pte. R. McConnell, 29th R.A.	323
Sgt. C. Coutts, C.S.R.	322
Sgt. E. Rudge, 5th C.G.A.	316
Sgt. G. A. Carr, G.R.A.	313
Sgt. F. E. Fairman, G.R.A.	306
Q.M.S. W. Smith, 29th R.A.	304
S.-M. E. Darling, G.R.A.	303

No. 8—Macdonald "Brier" Match No. 2

	Score	Prize
1. C.Q.M.S. A. E. Ashe, C. S. R. A.	97	$35.00
2. Maj. R. M. Blair, S. H. of C.	97	20.00
3. M.G. H. Collings, Garr. R. A.	96	15.00
4. S.M. E. J. Read, Garr. R. A.	96	11.00
5. Gnr. Regan, 5th C. G. A.	96	10.00
6. L.Cpl. M. W. Burton, Garr. R. A.	96	8.00
7. Lt. E. T. D. Francis, R. O.	96	8.00
8. Capt. G. C. Holland, C. S. R. A.	95	6.00
9. P.Maj. J. Gillies, S.H. of C.	95	6.00
10. Maj. J. W. Woodley, V. R. A.	95	6.00
11. Sgt. P. Ower, 29th R. A.	95	6.00
12. Maj. Richardson, 5th C. G. A.	94	5.00
13. Pte. W. H. Scovil, S. H. of C.	94	5.00
14. Pte. R. McConnell, 29th R. A.	94	5.00
15. Q.M.S. J. H. C. Murray, Garr. R. A.	94	5.00
16. Capt. W. Tapley, C. S. R. A.	94	5.00
17. Maj. H. T. Letson, 7th R. A.	94	5.00
18. Pte. E. Shrosbee, Garr. R. A.	93	4.00
19. Sgt. H. C. Clark, S. H. of C.	93	4.00
20. Maj. T. Cunningham, 47th R. A.	93	4.00
21. Sgt. D. Fyvie, C. S. R. A.	92	4.00
22. Bds. A. H. Caplin, 29th R. A.	92	4.00
23. Lt. D. R. Blair, S. H. of C.	92	4.00
24. Capt. J. MacNeil, S. H. of C.	92	4.00
25. S.M. S. Watson, 5th C. G. A.	92	4.00
26. S.M. W. H. Ruffell, Garr. R. A.	92	4.00
27. Mr. D. A. McIntosh, V. R. A.	91	4.00
28. Capt. A. MacLean, 5th C. G. A.	91	3.00
29. Q.M.S. W. Smith, 29th R. A.	91	3.00
30. Capt. P. R. M. Wallis, C. S. R. A.	91	3.00
31. Lt. J. Caven, 5th C. G. A.	91	3.00
32. Mr. G. S. Carr, 5th C. G. A.	91	3.00
33. Sgt. D. Wheeling, 29th 29th R. A.	91	3.00
34. Sgt. A. Lamb, 39th R. A.	90	3.00
35. S.M. B. Durling, Garr. R. A.	90	3.00
36. S.Sgt. W. D. MacKay, Garr R. A.	90	3.00
37. Q.M.S. J. Kennedy, Garr R. A.	90	3.00
38. Sgt. J. Hall, S.H. of C.	90	3.00
39. Lt.-Col. G. N. Kirkpatrick, S. H. of C.	89	3.00
40. Maj. H. R. N. Cobbett, Garr. R. A.	83	3.00

Last score—5 5 5 5 5 5 3 5 5 5

Tyros—

41. Q.M.S. A. E. Evans, Garr. R. A.	88	2.00
42. Sgt. G. A. Carr, Garr. R. A.	87	3.00
43. Sgt. E. Rudge, 5th C. G. A.	87	2.00
44. Sgt. C. Coutts, C. S. R. A.	86	3.00
45. Gnr. Nesbitt, 5th C. G. A.	84	3.00
46. Sgt. F. Fairman, Garr. R. A.	83	2.00
47. Spr. J. Bannister, Garr. R. A.	82	2.00
48. Gnr. H. Barker, Garr. R. A.	81	2.00
49. Pte. E. R. Jamieson, S. H. of C.	78	2.00
50. Bdr. Simonds, 5th C. G. A.	78	2.00

Last score—3 3 3 3 4 3 5 5 5 3

No. 7—The Dawson Match

	Score	Prize
1. Bds. A. H. Caplin, 39th R. A. (Silver Medal)	69	$10.00
2. Maj. F. Richardson, 5th C. G. A.	68	8.00
3. Sgt. P. Ower, 29th R. A.	66	7.00
4. Pte. McConnell, 39th R. A.	66	6.00
5. Q.M.S. J. H. Murray, Garr. R. A.	64	5.00
6. Lt. E. D. T. Francis, R. O.	63	4.00
7. M.G. H. Collings, Garr. R. A.	63	4.00
3. Sgt. E. Rudge, 5th 5th C. G. A.	63	4.00
9. Q.M.S. A. Ashe, C. S. R. A.	63	3.00
10. Mr. D. A. McIntosh, V. R. A.	63	3.00
11. S.M. S. Watson, 5th C. G. A.	63	3.00
12. Pte. E. R. Shrosbee, Garr. R. A.	63	3.00
13. Capt. G. C. Holland, C. S. R. A.	63	2.50
14. Q.M.S. W. Smith, 29th R. A.	63	2.50
15. Pte. W. H. Scovil, S. H. of C.	62	2.50
16. Q.M.S. J. Kennedy, Garr. R. A.	62	2.50
17. Mr. W. Cuckoo, V. R. A.	62	2.50
18. L.Cpl. H. W. Burton, Garr. R. A.	62	2.50
19. Sgt. C. Coutts, C. S. R. A.	61	2.50
20. Sgt. D. Wheeling, 29th R. A.	61	2.50
21. S.M. E. J. Read, Garr. R. A.	61	2.50
22. Maj. Cunningham, 47th R. A.	61	2.50
23. Lt.-Col. G. H. Kirkpatrick, S. H. of C.	61	2.50
24. Lt. F. Gardiner, 29th R. A.	61	2.50

Last score— 31 30

Tyros—

25. Sgt. F. Fairman, Garr. R. A.	61	2.00
26. Q.M.S. E. Evans, Garr. R. A.	59	2.00
27. S.Sgt. W. B. MacKay, Garr. R. A.	53	3.00
28. S.M. E. Durling, Garr. R. A.	58	2.00
29. Maj. H. R. N. Cobbett, Garr. R. A.	57	3.00

Last score— 37 30

Dawson Challenge Cup Match

	Score
1. 39th Batt. R. A. (Cup)	252
2. Garr. R. A. "A" Team	249
3. 5th Regt. C. G. A. R. A.	247
4. Garr. R. A. "B" Team	243
5. V. R. A.	335
6. 1st Can. Scots. R. A.	284
7. S. H. of C. R. A.	230

Results of Tie Shots

Bronze Medal, first stage Lieutenant-Governor's Match:

Major F. Richardson	23
Q.M.S. A. Ashe	32
Lt. D. R. Blair	30
Q.M.S. J. C. Murray	30

Two places in Second Stage Lieutenant-Governor's Match.

Maj. J. W. Woodley	24
Sgts. D. Fyvie and A. Lamb, tie.	23
Q.M.S. T. Alexander	21
P.Maj. J. Gillies	19
Q.S.M. P. Nugent	12

D. D. Taylor Match

P.C.I. Perry	31
L.Cpl. H. Burton	20

No. 13—Tyro Team Match

1. Garr. Rifle Assn. "A" Team ($10.00)	1269
3. Garr. Rifle Assn. "B" Team ($5.00)	1237
3. 29th Batt. R. A.	1194
4. Can. Scots. R. A.	1132
5. 5th C. G. A. R. A.	1105

No. 12—Tyro Aggregate

	Score	Prize
1. Maj. H. N. N. Cobbett, Garr. R. A.	335	$5.00
2. Q.M.S. Evans, Garr. R. A.	327	4.00
3. S.Sgt. W. B. MacKay, Garr. R. A.	337	3.00
4. Pte. R. McConnell, 29th R. A.	333	3.00
5. Sgt. C. Coutts, C. S. R. A.	323	2.00
6. Sgt. E. Rudge, 5th C. G. A.	316	3.00
7. Sgt. G. A. Carr, Garr. R. A.	313	3.00
8. Sgt. F. H. Fairman, Garr. R. A.	306	3.00
9. Q.M.S. W. Smith, 29th R. A.	304	2.00
10. S.M. E. Durling, Garr. R. A.	303	2.00

Tennis Entry List Closes at 2 P.M.

Telephoned entries to the British Columbia lawn tennis championships will be received by Secretary-Treasurer Verley up to 2 p.m. today, and no later. This announcement was made last night by the committee of the Victoria Lawn Tennis Club, under whose auspices the tournament is being held, starting on Monday. The draw for the first day's play will be made the following evening.

Mr. Verley is expected home from Vancouver today, and will bring with him, it is believed, a long list of entries from players who have been taking part in the Canadian championships this week at the Mainland city. Among those who it is known will be on the list are Rennie, of Toronto, and Wickens, of Montreal; Mrs. Bourque, of Edmonton; Miss Gladman, of California, and Mrs. Seon, of Vancouver.

Golf at Colwood

J. N. Findlay won the Golfers' Magazine competition at Colwood Golf and Country Club with 72 net. T. S. MacPherson was second with 73 net, and Frank Thomas, third, with 74 net.

This afternoon a Colwood team will play a team from the Rainier Club, of Seattle. Singles are to be played today and four-ball matches on Sunday. The Colwood team has been selected as follows:

Frank Thomas, B. P. Schwengers, C. P. W. Schwengers, H. P. Hodges, J. Graham Graham, A. T. Goward, G. Y. Simpson, J. M. Wood, C. I. MacKenzie, J. A. Sayward, W. S. Ellis, J. N. Finlay, W. J. McIntosh, L. D. Rines, J. H. Beatty, H. A. Lineham, H. A. Tomalin, Geo. Williamson, E. W. Ismay, L. H. Harris, Dr. Bryant, J. H. Richardson, T. C. S. Gallini, C. Denham, G. Terry, W. Rasmussen, T. S. McPherson, A. E. Haynes, Vincent Martin, B. R. Cleeri, H. A. Hincks, A. Muir, Geo. Straith, C. S. Whiting, Dr. Keys, R. H. Brenchley, L. W. Shade and Dr. Garesche.

Does Fine Work at Heals Range

MAJOR FRED RICHARDSON

Of the 5th Regiment, C.G.A., who won the Grand and All-Comers Aggregates at the annual meeting of the B.C.R.A. at Heale Range. Major Richardson throughout the three days has solved all wind and heat conditions in a splendid manner and has a total of 519 out of a possible 550, at ranges varying from 200 to 900 yards. He also won the Bronze Medal for the first stage of the Lieutenant-Governor's Cup.

C.P.R. and Spencers Draw Baseball Game

Score 12 All at End of Seventh Innings at Last Night's Game at Royal Athletic Park

Spencer's and C.P.R.'s staged a real old-fashioned, ding-dong battle in the Commercial Baseball League fixture at the Royal Athletic Park last night. The end of the seventh inning found each team stymied, with a score of 12 all. It was a game of tag all the way through, each team overcoming their opponents' lead at their time at bat until the lucky seventh, when the railroaders were retired with men on second and third. Heavy batting and loose fielding featured the game.

Post, of Spencer's, accepted four out of five hard chances, making some spectacular stops and preventing, on several occasions, extra base hits. Pollard, the C.P.R. pitcher, was touched for ten hits and did not seem to have control of the ball, allowing nine walks. Campbell, Spencer's moundsman, had control and little else, being found for sixteen safeties and walking two. Post, on his showing last night, would shine in senior company. He is very fast on the base line and goes after everything in sight.

The Box Score

Spencers—	AB.	R.	H.	PO.	A.	E.
Barry, rf.	4	3	1	1	0	1
Hilton, cf.	2	1	0	1	0	1
Oatman, 1b.	5	2	1	7	1	3
Quinn, c.	3	2	1	5	1	0
Campbell, p.	3	1	1	2	1	1
Rutledge, 2b.	3	3	1	2	2	0
Donaldson, 3b.	4	0	2	1	0	2
Post, ss.	3	1	1	2	4	1
Stewart, lf.	4	1	3	0	0	0
Totals	30	12	10	31	9	9

C. P. R.—	AB.	R.	H.	PO.	A.	E.
Rose, 1b.	5	2	2	11	0	0
Rivers, ss.	5	2	2	1	2	0
Sherwood, rf.	4	2	1	0	0	2
Devereaux, 3b.	5	2	2	1	5	2
Latham, 2b.	5	0	2	3	3	1
Macedo, lf.	5	2	3	1	0	0
Hubbard, c.	5	0	2	4	0	0
Pollard, p.	3	1	1	0	2	0
Mummery, cf.	4	1	1	1	0	0
Totals	41	12	16	21	13	5

Spencer's	302 021 5—12
C. P. R.	014 012 4—12

Bases on balls, off Campbell 2, off Pollard 9; two-base hits, Donaldson, Rose; hit by pitched ball, Quinn, Campbell; passed balls, Quinn, Hubbard (3); struck out, by Campbell 4, by Pollard 3; stolen bases, Quinn, Rutledge, Post, Rivers (3); left on bases, Spencer's 8, C.P.R. 10. Umpire, Cy. Milne.

Davis Cup Tennis

NOORDWIJK, Holland, July 10.—Holland and India divided honors in the first day's play of the Davis Cup semi-finals in the European zone. Diemer Kool, of Holland, beat Jagat Mohan Lal, of India, 3-6, 6-3, 6-4 and 6-1. Dr. Fryzee, of India, defeated Van Lennep, of Holland, 6-1, 6-4, 9-11, 3-6, 6-4.

Draw Announced for Special Handicap at Uplands Golf Club

The draw for the special handicap tournament for players with a handicap of 30 and over, which must be played before Sunday, July 19, resulted as follows. Those defeated in the first round will form a flight and players are asked to arrange their own starting times.

J. H. McConnell vs. L. C. Lytton, C. H. Tweedie vs. F. L. Leslie, F. Spencer vs. Bye, W. Loveland vs. S. J. Halls, F. H. Partridge vs. A. B. Dunn, R. B. Elliott vs. Bye, B. H. Aaronson vs. A. C. Futcher, C. G. Banner vs. J. Ellis, H. O. English vs. Gordon Ellis, J. B. Lambert vs. Bye, T. Thirlwell vs. S. H. Ewing, S. Ashdown vs. R. R. Taylor, A. L. Burgess vs. Bye, A. R. Ross vs. F. G. Forbes, B. G. Robinson vs. A. D. Macfarlane, J. Cameron vs. Bye.

Millions of Ducks Are Attracted To Clubs' Waters Near Oakland

Jack Wolfenden, Visiting Old Friends and Haunts on Vancouver Island, Tells of Sport With Wild Fowl at His New Home in California

Jack Wolfenden, who is back in Victoria on a visit after a seven-year absence from his former home town, has great tales to tell of the wildfowl shooting down by Oakland, California, which is his present home.

Jack, who is now manager of the Athenian Nile Club, at Oakland, is looking hale, hearty and prosperous, and, judging from what Victorians remember of his love of sport, and from the accounts he gives of the opportunities he has to indulge his taste for shooting, there is no reason why he should not.

Wonderful Sport

You can almost hear the whistle of the wings of the sprigs, the mallards, the widgeon and the canvasbacks, and the honk of the geese as he describes the wonderful shooting enjoyed on the great Suisun Marsh at Colusa.

This great marsh is 60 miles long, varying in width from four to ten miles, and is the haunt of countless myriads of wildfowl, affording duck shooting de luxe to innumerable private duck clubs, the members of which shoot on Wednesdays and Sundays only throughout the season. These clubs are run on the most elaborate style, and the water they control is managed also on most business-like methods, with a great scheme of water gate control, which permits the keeping of the depth in any particular pond just right for the particular species of ducks it is wished to attract.

Shooting De Luxe

Naturally, these are rich men's clubs, although public shooting is to be had in the big slough running through the marsh, and conditions are such as to allow business men to shoot under most luxurious conditions. All the trains, even the fastest expresses, stop for hunters when flagged in the shooting season, and it is quite easy for a hunter to get his limit before breakfast.

There is a highly efficient army of gamekeepers employed. An interesting feature of these clubs is that almost all the guns used by the members are high-grade English weapons, nearly always 16 or 20 gauge, and there are some wonderfully skilful shots among the men who handle them.

Jack Wolfenden tells of some wonderful days' shooting at both ducks and geese, and he has obviously lost none of his former love for sport with the gun. He expects to be in Victoria a week or two before returning to California.

Crocker and Scott to Fight Out Final for Canada Tennis Title

International Flavor Lasts to End of the Dominion Championship Tournament—Miss Leeming, of Victoria, in Last Stage of All Three Events, With Splendid Chance to Win at Least Two Titles

H. G. Garrett, of Victoria, Captures Championship in Veterans' Class

VANCOUVER, B.C., July 10.—Willard Crocker, Montreal, and Wally Scott, of Tacoma, will battle it out on Saturday for the lawn tennis championship of Canada, an honor that was won last year in Toronto by George Lott, of Chicago. In the ladies' singles, Miss Marjorie Leeming, Victoria, will meet Mrs. H. F. Wright, Ottawa, while in the ladies' doubles the tussle will be between Mrs. H. F. Wright and Muir, Vancouver, and Miss Leeming, Victoria, and Miss Tatlow, Vancouver, and the first-named pair should take the decision. The men's doubles will be between Crocker and Wright, of Montreal, who defeated Jack Milne, and Geof. Peers, of Vancouver, and Leon de Turenne and Wally Scott, of Seattle and Tacoma, who defeated Leroy Rennie and A. W. Ham, of Toronto, Ontario champions, 6-3, 6-4, 5-7, 6-1.

Packed Gallery

Afternoon games were witnessed by the largest crowd of the week and indications are that seating accommodation will be at a premium on Saturday. H. G. Garrett, Victoria, won the veterans' singles final, winning out from P. J. Maw, of Vancouver, in two sets of 6-4. Gordon Shields and McMaster, Vancouver, are the junior doubles champions of Canada, winning the honor by virtue of their well-earned victory over Howard Langlie, of Seattle, and H. Ryall, Vancouver. Gilbert Nunns, Toronto, is the junior champion of Canada, having taken Walter Martin, of Regina, into camp to the tune of 6-3, 4-6 and 6-3.

The feature matches of the day were the two semi-final singles which were best of five sets. Crocker made a sensational comeback in his struggle with Leon Turenne, of Seattle, No. 1 ranking player in the Pacific Northwest, after losing the first two sets. Crocker was weak at the start, losing point after point on weak efforts into the net, while his attempts at back court placing lost their mark by the merest fractions many times. Crocker showed real championship tennis in the third set, and, after evening up the count after the second game, ran out by more accurate placing and greater effectiveness in serving. He continued in this fashion and improved as he went on, winning the third set 6-1, the fourth 6-3 and the final 6-1. Turenne had put all his energy into the opening sets and did not have the same staying powers.

Spectacular Match

The game between Scott, Tacoma, and Wright, Montreal, was the most spectacular of the two. Both won service in the opening set until Scott finally broke through Wright to lead at 5-3, taking the next game on his own service. See-saw games were again the order in the second, which went to Scott at 7-5. Wright showed a great burst of speed in the third, and had the Tacoman at his mercy at all times to win at 6-3. The finals proved to be a marathon and a record for Canadian championship tennis in singles. Throughout the entire twenty-six games each man took his own serve, until finally Scott crashed through when Wright outed an easy shot at the net to win at 14-13.

Miss Marjorie Leeming went into the finals by beating Mrs. Bourque, of Edmonton, in easy fashion, 6-0 and 6-2. Mrs. Wright, Ottawa, had a harder tussle to account for Miss Gillespie, of Vancouver. The local girl took the first set at 6-4, went to pieces in the second and lost at 6-2, but in the third led at 5-2 and 4-0, but she had not the experience to put over a win, Mrs. Wright running out at 9-7. Long hard hit balls were the order in this mach and many rallies crossing the net as high as 45 times as actual count. Crocker and Wright were masters of the situation at all times in their match with Milne and Peers, while Scott and Turenne deserved their win from Rennie and Ham, the Toronto pair. Nunns had a stiff battle on his hands with Martin, the Regina youth who managed to take the middle set. Miss Tatlow and Marjorie Leeming were in great form in their game against Miss Gillespie and Miss Munro, the B.C. and city champions, winning the match after dropping the initials.

Ladies' Singles

Mrs. F. H. Wright, Ottawa, beat Miss Gillespie, Vancouver, 4-6, 6-2, 9-7.

Miss M. Leeming, Victoria, beat Mrs. Bourque, Edmonton, 6-0, 6-2.

Ladies' Doubles

Miss M. Leeming, Victoria, and Miss Tatlow, Vancouver, beat Mrs. Seon, Vancouver, and Mrs. Leachman, California, 6-1, 6-4.

Semi-Finals

Miss M. Leeming, Victoria, and Miss Tatlow, Vancouver, beat Miss Munro and Miss Gillespie, Vancouver, 7-5, 7-9, 6-3.

Mrs. Wright, Ottawa, and Mrs. Muir, Vancouver, beat Mrs. Diamond and Mrs. Graham, Vancouver, 6-2, 5-7, 7-5.

Men's Singles

Davis, Vancouver, won from Henderson, Vancouver, by default.

Semi-Finals

Wally Scott, Tacoma, beat Jack Wright, Montreal, 6-3, 7-5, 1-6, 14-12.

Willard Crocker, Montreal, beat Leon Turenne, Seattle, 3-6, 4-6, 6-1, 6-3, 6-1.

Men's Doubles

Howard Langlie, Seattle, and T. O. Ryall, Penticton, beat Gilbert Nunns, Toronto, and Dan Lewis, Seattle, 6-2, 1-6, 6-3.

Mixed Doubles

Miss M. Leeming and J. Proctor, Victoria, beat Miss Munro and McMaster, Vancouver, 6-3, 6-4.

Mrs. E. J. H. Cardinall, Vancouver, and W. S. Taylor, Seattle, defeated Miss T. Moriwake, Honolulu, and Dan Lewis, Seattle, 11-9, 6-2.

Mrs. Diamond and Greaves, Vancouver, beat Mrs. Cardinall and W. S. Taylor, Seattle, 6-4, 6-1.

Miss Gillespie and J. McGill, Vancouver, beat Miss H. Burridge and A. N. Lewis, Winnipeg, 6-2, 6-4.

Junior Men's Singles

McMaster, Vancouver, beat T. O. Ryall, Penticton, 6-3, 6-0.

Gordon Shields, of Vancouver, beat R. Peers, Vancouver, 6-3, 6-2.

Gilbert Nunns beat W. Martin, Regina, 6-3, 4-6, 6-3.

Finals

In the junior boys' final, Gilbert Nunns, of Toronto, beat Walter Martin, Regina, 6-3, 4-6, 6-3.

Junior doubles (final)—Gordon Shields and Leadley McMaster, Vancouver, beat Howard Langlie, of Seattle, and T. O. Ryall, Penticton, 6-2, 6-2.

Final—H. G. Garrett, Victoria, beat P. J. Maw, Vancouver, 6-4, 6-4.

Sportive Punches

—By the "Old 'Un"—

Although not able to claim membership in the Hole-in-One Club (although he did once do it in practice—you know) the Old 'Un has been honored with a complimentary copy of Burke's Year Book of the Dodo Club (which means the same thing).

It is an amusing and amazing publication and most of it is very interesting.

And it certainly contains the names of a great many distinguished men—distinguished for other things as well as having, to use the words of the first page, "thru (sic) ability alone reached the peak of golf perfection," among them the Editor of The Colonist.

It is a club with a large membership and very ably directed. Indeed there are no fewer than two hundred directors this year. They are not elected by acclamation or by ballot. They get the directorship in return for cleverness in making a Hole-in-One at a distance of two hundred yards or over.

(Which, of course, is very much more difficult than making a hole-in-one at a mere hundred and eighty yards or so. To become a director it not only calls for accuracy, but the ability to hit them long and straight.)

Mr. Wm. A. (Billy) Ireland, of Columbus, Ohio, is the president. Why, is not stated; in fact Mr. Ireland evidently does not know himself, because in his letter of acceptance he asks "But why, in the name of goodness, should you make me the—president? (I almost said goat.)" But then, on the other hand, why not?

(That is not intended as a gratuitous advertisement for a rival golf ball maker, so don't take it that way.)

If he carries out his platform he should make a good president, for he announces his intention to demand larger cups (at all nineteen holes, no doubt), more shallow traps, footmarkless sand, movable bunkers, shorter rough, castless worms, two Sundays in a row—but enough, it sounds too much like heaven.

In perusing the list of directors we notice that Dr. V. W. Marshall sunk his tee shot in a hole no less than 389 yards away. Where, oh where, is the green that can be reached with a drive of just under 400 yards?

But marvel follows upon marvel. Turning the page we read the names of no fewer than forty-nine golfers who each made two holes in one during the year. You know what we mean, not two holes in one shot, but one-hole-in-one-shot twice over.

And on the opposite page there are the names of a great half-dozen who have made three holes-in-one—no, hole-in-ones appears to be correct according to the year book—and even this is put in the shade by a single individual who made as many as four hole-in-ones for the year.

And yet and yet, in spite of the description of a dodo on the first page, apparently sometimes a duffer makes a hole-in-one. If the poem of a contributor relates a real experience as follows:

My grip was tight, my stance was fair,
A cross wind blew, so the slice was there.
My body swayed; my head went up.
Still the pill went dribbling towards the cup.
My opponent with glee said the shot was bum,
But I fooled that bird, for I HOLED IN ONE.

Entry List Now Open For Junior Clay Court Tennis Championships

Following the British Columbia lawn tennis championship at the Willows next week, the next important tennis event of the local season will be the junior tournament for the City of Victoria clay court junior championships, which will be held from Monday, July 20, to Wednesday, July 22, at the Kingston Street courts.

This tournament is open to all boys and girls under seventeen years of age on July 31, 1925, irrespective of residence. For the boys' championship there is a challenge cup, presented by W. H. Wilkerson. This cup, which can never be won outright, is at present held by D. Campbell. There is also a handsome challenge cup for the girls' championship, presented by F. Pollard. The same condition applies to this trophy, which is at present held by Miss M. Gladman.

Entries are now being received for these championships. They must be made to Mr. H. Barnes, 322 Dallas Road, Victoria, not later than Thursday, July 16, at 6 p.m.

Uplands Team Picked to Meet Nanaimo Tomorrow

The following players will represent the Uplands Golf Club in their match against Nanaimo at Nanaimo tomorrow: W. Gravlin, A. V. Price, J. Havident, R. J. Darcus, G. Pretty, A. C. Falk, V. R. Gravlin, F. Jeffrey, S. J. Taylor, P. Austin and F. H. Partridge.

A model airplane was recently built from plans drawn by a mediaeval engineer.

Incogs Meeting Cowichan Today

Feature League Cricket Match to Be Played at Duncan—Victoria Meets Albions

One A division match and one B division match in the cricket leagues are down for play on local grounds today.

At the Jubilee Hospital, Victoria C.C. meet the Albions, and at Beacon Hill the Five C's and Albions meet in the B division fixture.

The big match of the day is being played at Duncan, where the Incogs are facing the home team, who have been making some big scores lately, and are liable to repeat the process today if the Incogs. are still as much out of form as they appeared to be last week.

The following teams have been announced to represent their respective clubs in today's matches:

Victoria C.C.—H. A. Tomalin (captain), Alexis Martin, J. H. Gillespie, G. O. Grant, F. L. Watson, G. Wilkinson, F. H. Allwood, E. Verrall, J. Bryden, A. Farrer, A. N. Other.

Five C's B—Slocomb (Sr.), Slocomb (Jr.), H. Bleasdale, C. Pillar, N. Martin, B. Bredin, P. E. Wilkinson, L. Vaughan, W. Beeston, G. Brodie and A. Booth.

From the Arts course is reasonably C PR and Spen—4 Hed Sport

Vancouver Racing

VANCOUVER, July 10.—Record, a long shot, piloted by Jockey Fredericks, came home in front in the first race of the second day's racing at Lansdowne Park today and paid $92.85 for a $2 ticket. The Minutes, another long shot, landed show money.

Summary

First race, five furlongs, $500, three years old and up: Record, $92.85, $28.95, $24.30, won; Second Bittern, $3.60, $2.70, second; The Minute, $11.80, third; time, 1:03 1-5.

Second race, five furlongs, claiming, $500, three years old and up: Sniveley, $5.70, $3.20, $2.65, won; Bill Blackwell, $4.70, $3.65, second; Bierman, $2.75, third; time, 1:03.

Third race, six furlongs, claiming, $500, three years old and up: Black Prince, $4.30, $3.05, $2.50, won; Dovesrooge, $4.05, $3.20, second; Southern Gentleman, $2.30, third; time, 1:15.

Fourth race, six furlongs, $500, maiden, three years old and up: Tulsa Girl, $7, $3.55, $3.35, won; Marvel G., $6.20, $4.50, second; York Prince, $6.05, third; time, 1:16.

Fifth race, five and half furlongs, $600, three years old and up: York Road, $3.10, $2.20, $2.40, won; Jingo, $2.30, $2.70, second; Yorkist, $6.85, third.

Sixth race, five and half furlongs, $500, all ages: Rochester, jr., $4.50, $3.15, $2.70, won; Sweetum, $9.20, $5.20, second; Rey Shee, $4.05, third; time, 1:08 2-5.

Seventh race, mile and 70 yards, claiming, $600, two years old and up: Selma C., $47.15, $5.80, $4.50, won; Bernice E., $6.70, $5.20, second; Galeta, $5.55, third; time, 1:47 2-5.

Overnight Entries

First race, five furlongs—Tulameen Kid, *101; Marvel G., 103; Linda Zinda, 103; Johnny Brown, 113; Blanche Meyers, 113; Cap and Gown, 113; Lucky Cat, 113; Jiggs, 115; Dairyman, 115; Skylark, 115; Carl Roberts, 115; Daddy Roar, 115. Also eligible—Nick Klein, 115; Hamp, *106.

Second race, six furlongs—Millie Erne, *109; Watch Your Step, 114; Spearshot, 114; Kingworth, 116; Sancho Pansy, 116; Sea Beach, 116; H. C. Basch, 116; Zapatos, 116; Norford's Last, 116; Deertrail, 116; Some Baby, 116; Southern Gentleman, 116. Also eligible—Big Indian; Quinine, *111.

Third race, one mile and one-eighth—Tableaux d'Honneur, 116; Black Watch II, 115; Bierman, 113; Fincastle, 112; Lurman, 113; Pie, 112; Au Revoir, 113; Wynnnewood, 113; Torsida, 111; Montdale, 111; High Olympus, *109; Aleso, 109.

Fourth race, five furlongs—Tatters, 118; Clermont, Jr., 109; Klickitat Rum, 108; Just Clare, 108; Flyaway, 102; Baby Doll, 105; Lady Ben Lomond, 102; Cleo's Rochester, 107; Irish Bee, 108.

Fifth race, old field course—Worthman, 124; †A. Lester, 115; Queen Catherine, 112; Rochester, Jr., 108; The Chamberlain, 108; †Speedball, 108; Jack Fairman, 107; Mountain Oaks, 105; Daydue, 105; M. J. McNulty, Jr., 102; Cappy Ricks, 99. †G. D. Stable entry.

Sixth race, old field course—Jingo, 119; Tagday, 118; York Road, 114; Joe Shannon, 109; Brig Pendens, 104; Damar, 103.

Seventh race, one mile and 70 yards—Bronston, 116; Tan II, 114; Miss Prosperity, 114; Double Shot, 114; Shadow Spark, 112; Combustion, 112; Thelma C., 110; Hot Muffin, 110; Randolph, 108.

*Apprentice allowance claimed.

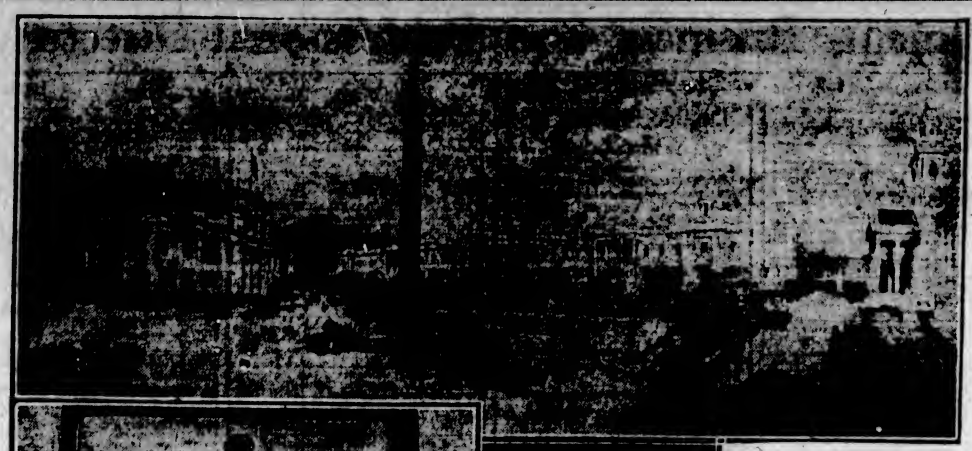

Amid a scene of pomp and splendor Canada Building, in Trafalgar Square, London, was officially opened recently by Their Majesties King George and Queen Mary. The above layout shows the striking architecture of the building and Hon. P. C. Larkin, Canadian High Commissioner, who presented inlaid and made-in-Canada gold, silver and nickel keys of the building to the King and Queen.

Three Young Men Are Hanged in California For Constable's Death

SAN QUENTIN, Cal., July 10.—Thomas Bailey, 22, and Lewis Perry, 19, were hanged at the state prison here today for the murder of Glenn Bond, a Los Angeles policeman, after the failure of a spectacular last-hour court fight to save their lives.

SACRAMENTO, July 10.—Edward Montijo, 21, was hanged at Folsom prison at 1:31 o'clock for the murder of Glenn E. Bond, for which crime his two companions died on the scaffold at San Quentin prison earlier in the day.

Kingston St. Tennis Tournament Results

Three more very close matches were played yesterday in the Kingston Street Lawn Tennis Club's handicap tournament, as follows:

Men's singles—Hocking (-30) beat Barnes (-15½), 7-5, 6-4.

Men's doubles—Temple and Hocking (-15⅝) beat Barnes and Davey (-15¼), 7-5, 7-5.

Mixed doubles—Miss Ladell and O'Halloran (-15⅛) beat Miss Severs and Temple (scr.), 6-3, 6-4.

The draw for today, when all finals but the men's singles will be played, is as follows:

2:30—Ladies singles final—Mrs. Galloway plays Miss Hickey.
Mixed doubles final—Miss Ladell and O'Halloran play Joan List and List.

4:30—Ladies' doubles final—Mrs. Giles and Mrs. Galloway play Miss Wilson and Miss Hickey.

6:00—Men's doubles final—Stock and Hodgson play Temple and Hocking.

Fish which live at great depths seldom have eyes.

Colonist Crossword Puzzle

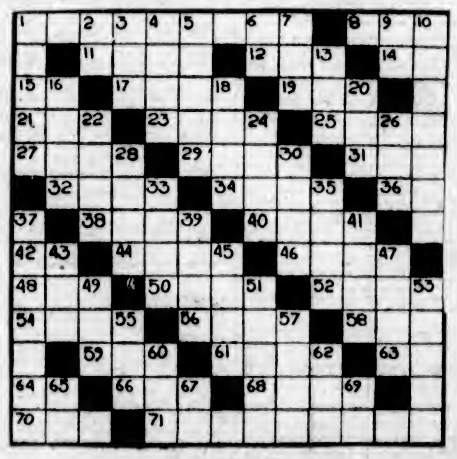

Crossword Puzzle 133

How to Solve the Puzzle

Every number in the form represents the beginning of a word, reading either horizontally or vertically. If there is a black square to the left of the number, the word is horizontal; if above it, the word is vertical. The same number may, of course, begin both a horizontal and a vertical. The definitions for the correct words to fill the form are found below, with numbers corresponding to those on the form. Run through the definitions till you find one that you recognize, and put it in its proper place on the form, one letter for each white square. This will furnish several cross-clues to the words fitting with it at right angles. Continue in this manner till the form is completely filled. If you have solved the puzzle correctly it should read, both horizontally and vertically, with words corresponding to the definitions.

Key to Crossword Puzzle No. 133

Horizontal

1. Recalls to mind.
8. An insect.
11. A lake in North America.
12. To tear.
14. A co-ordinating conjunction.
15. I pen.
17. A beverage (pl.)
19. Summit.
21. Of a dull color.
23. The God of Love.
25. A metal receptacle (pl.)
27. To boil slowly.
29. Parishes of an evening meal.
31. An illuminating mixture.
32. Part of a plant.
34. Needy.
36. To exist.
38. An act.
40. A row or rank.
42. A preposition.
44. A business transaction.
46. To jump.
48. A small flap or appendage.
50. A stay.
52. A course of eating.
54. To adorn.
56. A carpenter's implement.
58. A co-ordinating conjunction.
59. Indistinct.
61. The front of a boat.
63. A negative.
64. A printer's measure.
66. A parent.
68. A man's name.
70. To soak up.
71. Personalities.

Vertical

1. Crosses or crucifixes.
2. Another form of "if."
3. An epoch.
4. A measure of distance.
5. A beverage (pl.)
6. Railroad (ab.)
7. To rest on the hawsches.
9. A negative.
10. Locks as of hair.
13. A cooking vessel.
16. Hard-shelled fruit.
18. A liquid nutriment.
20. A dirty animal.
22. Poverty.
24. A stain, round in appearance.
26. To seize suddenly.
28. An obnoxious plant in the garden.
30. To make dirty.
33. Profound.
35. A stem of certain grasses.
37. Contests.
39. To hurl or launch.
40. What causes wet weather.
43. A thick black liquid.
45. A circle, as of rope.
47. A foot soldier in India.
49. To invite.
51. Parts of the skin.
53. Goes at a certain gait, said of a horse.
55. Midst.
57. Solitary.
60. A representation of the earth's surface.
62. Triumphed.
65. Missouri (ab.)
67. Doctor (ab.)
69. A Southern State (ab.)

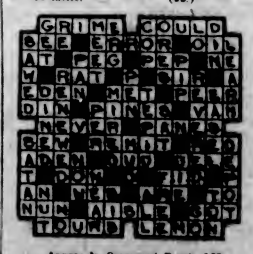

Answer to Crossword Puzzle 132

THE NEW MAGNET

Brightens the Kitchen and Lightens the Work

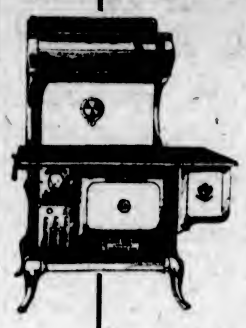

This beautiful range, with porcelain, enamel and nickel finish, polished top and concealed pipe, embodies all the latest improvements that you would expect to find in a really high-priced range—yet the cost is surprisingly low. Though small and compact, it is a wonderful cooker of great capacity—a thing of beauty and a joy forever for the busy housewife who takes pride in her kitchen and her cooking. Write for particulars.

Clare Bros. Western Ltd.
VANCOUVER
WINNIPEG SASKATOON CALGARY EDMONTON

AGENTS VICTORIA
Dominion Plumbing & Heating Co., Ltd.
Phone 7181 733 Fort Street

PRESIDENT SUSPENDERS
Are Imitated

Your Protection is the Name on the Buckle and Without the Name They are Not the Same

PRICE 75c Everywhere

Linen Hats in White or Holland
Bathing Suits
Auto Rugs for Camp
Black or Brown Stockings
Children's Combinations
ARTHUR HOLMES
1314 BROAD STREET
Between Yates and Johnson Streets

Boys' Camp
AT BEAVER LAKE
With the
Y.M.C.A.
Swimming, Boating, Woodcraft, Etc. Experienced Leadership, Careful Supervision Moderate Fees.
JULY 6-27
5275—PHONES—2980

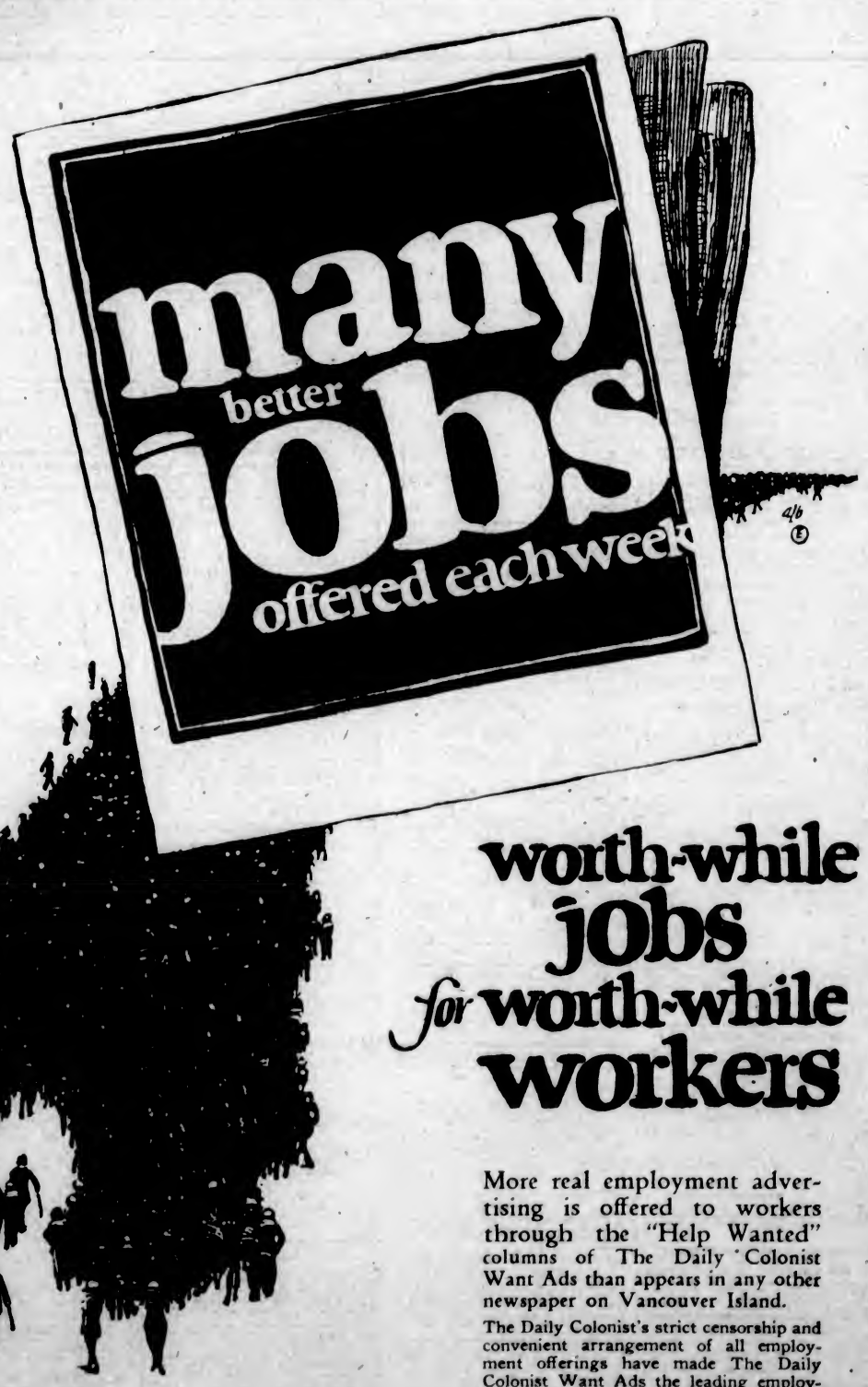

worth-while jobs for worth-while workers

More real employment advertising is offered to workers through the "Help Wanted" columns of The Daily Colonist Want Ads than appears in any other newspaper on Vancouver Island.

The Daily Colonist's strict censorship and convenient arrangement of all employment offerings have made The Daily Colonist Want Ads the leading employment medium for Victoria.

COLONIST Classified ADS

Important Notices, Employment, Business and Professional Directory, Wants, Etc.

The Daily Colonist

INDEX TO CLASSIFIED ADVERTISEMENTS

For the convenience of those who wish to refer to any special advertisement in the Classified Columns, the following list has been alphabetically arranged, and each classification furnished with a number. Viz.:

COMING EVENTS 1
MALE HELP 2
TEACHERS WANTED 2

The numbers shown on the right side of each heading appear in consecutive order in the columns. The alphabetical arrangement is not consecutive.

Acreage—For Sale 45
Acreage—To Rent 46
Acreage—Wanted 47
Agents—Wanted 48
Announcements 1-A
Autos for Hire 26
Automobiles 28
Business Opportunities 54
Business Cards 35
Boats and Launches 36
Business Directory 37
Coming Events 1
Cycles and Motorcycles 56
Church Notices 57
Dancing 3
Dressmaking 8
Educational 40
Farms for Rent 42
Farms for Sale 43
Farms Wanted 44
Flats and Apartments to Rent 21
For Sale—Miscellaneous 13
Furnished Rooms Wanted 16
Furnished Rooms to Rent 15
Financial 52
Houses for Sale 23
Hotel Directory 53
Housekeeping Rooms to Rent 19
Lost and Found 32
Music 7
Violin 7a
Singing 7c
Piano 7b
Miscellaneous 15
Money to Loan 55
Personal 33
Professional Directory 38
Property for Sale 45
Property Wanted 46
Poultry and Livestock 27
Room and Board 18
Room and Board Wanted 16
Summer Resorts 36
Societies and Lodges 39
Situation Wanted—Male 4
Situation Wanted—Female 5
To Rent—Rooms 17
To Rent—Furnished Houses 24
To Rent—Miscellaneous 11
To Exchange 3
To Lease 25
Teachers Wanted 2
Timber Brokers 50
Wanted—Male Help 2
Wanted—Female Help 5
Wanted to Rent—Farms 44
Wanted to Rent—Acreage 51
Wanted to Rent—Flats and Apartments 21
Wanted to Rent—Houses 24
Wanted to Rent—Furnished Houses 25
Wanted to Rent—Miscellaneous 11
Wanted—Housekeeping Rooms 19
Wanted to Buy—Houses 25
Wanted to Borrow 55

CLASSIFIED ADVERTISING RATES

One and one-half cents a word each insertion, nine cents a word a week, with a minimum of 12 words; cash with order. No advertisement accepted for less than twenty-five cents.

Death and Funeral Notices, $1.50 first insertion, $1.00 for each additional insertion.

Marriages, Card of Thanks and In Memoriam Notices, $1.50 per insertion.

Birth Notices, $1.00 per insertion.

Business or Professional Cards of four lines or under, $5.00 per month. Additional space at $1.52 per line per month.

BIRTHS, MARRIAGES, DEATHS

SILVER WEDDING

HUNTER-JEFFREY - DUNLOP—At Orwell Cottage, Springhurn, Glasgow, Scotland, on July 11, 1900, William Hunter Jeffrey, to Elizabeth, eldest daughter of Mr. and Mrs. Thomas Dunlop, Rothesay, Scotland; present address Saanichton, Vancouver Island, and Whitehorse, Yukon Territory.

CARD OF THANKS

Mr. and Mrs. J. E. Barnett and family deeply appreciate the sympathy and kindness shown them by their friends in their recent bereavement.

FUNERAL DIRECTORS

SANDS FUNERAL CO.
Office and Chapel, 1812 Quadra Street
Phones 1705 and 1706

WE naturally want our loved ones cared for by one whom we know, one who understands, one who is competent, one who sympathizes.

THOMSON'S FUNERAL HOME
1625 Quadra St. (Next to First Presbyterian Church)
Phone 486, Night or Day

A modern funeral chapel, quiet, restful and beautiful is one of the added features of our service. Private family room provides privacy during funeral service.

FLOWERS—FUNERAL DESIGNS

CORNER FLOWER SHOP. Phone 1250. View and Broad. Funeral designs to your order. We grow our own flowers.

MONUMENTAL WORK

J. MORTIMER & SON—Stone and Monumental work. 750 Courtnay Street. Phone 2502.

1 COMING EVENTS

A WHIST drive tonight in Sons of Canada Hall, at 8:45. Six good prizes.

CORDOVA BAY—The most beautiful beach round Victoria—Drive there and have your light refreshments and dance at the Little Arctic.

DANCING—Every Friday evening at Mt. Douglas Tea Rooms, 8-20. Blunbird Orchestra.

DON'T forget the A.O.U.W. excursion to Seattle August 8.

FORESTERS' whist drive and dance Saturday, 8:45, Broad Street. Mrs. Holt, pianist.

HAMSTERLEY - LAKESIDE Serenaders play from 8 to 12 every Wednesday, Friday, and Saturday. Fine music; splendid floor.

MILITARY 500 tonight, 8-30. 1220 Government Street. Good prizes. Admission 25c.

NATIVE Sons of Canada—Regular meeting nights, first and third Thursdays. Next meeting June 18, at their hall, Pendora Avenue.

WANTED—MALE HELP 2

COMMERCIAL AND STENOGRAPHY COURSES

AT Special Rate during July and August. Send for particulars to Jas. H. Beatty, Manager, Sprott-Shaw Schools.

CARPET salesman wanted. Permanent position. Apply Hudson's Bay Co.

CANVASSERS and salesmen, only hustlers need apply. 718 Yates Street.

BOY wanted to milk six cows. Apply 114 Howe Street.

BOND Salesmen, Victoria city, also Island; gilt-edged. Phone 5855L from 1 to 6 p.m.

WANTED

MEN or youths who are mechanically inclined, to learn Motor Mechanics. Positions waiting for qualified mechanics.

Apply
INTERNATIONAL ENGINEERING SCHOOL
913 View Street Victoria

WANTED—Ship riveters' holders on heaters, and passer boys. Apply Wallace Shipyards, North Vancouver.

3 FEMALE HELP WANTED

COMPANION-HELP, permanent for for holidays; governess, willing to help in house night shift. Mrs. R. Layard, Deep Cove, North Saanich.

ELDERLY woman is offered good home and fair wages in return for light general housework in small home, Point Grey, Vancouver. Refined surroundings. Apply Box 316, Daily Colonist.

STENOGRAPHER for real estate office. Apply Box 536, Colonist.

WANTED—Refined help for family in country. Phone 6954R.

WANTED—Japanese maid for general work; good home and wages. Box 268, Colonist.

WANTED—Good ironer. Apply City Dye Works, 844 Fort Street.

WANTED—Men and women to earn $5 to $20 weekly at home during Summer. No canvassing, experience unnecessary; distance immaterial. For particulars, write Auto Knitter Hosiery Co., Toronto, Dept. C 91.

WANTED—Good maid for general housework. Jerner Rockwalde and Williamson.

4 SITUATIONS WANTED—MALE

BOOKKEEPER-Accountant, experienced, executive ability, best references. Also experience as retail grocery salesman. Would combine part time bookkeeper and grocery clerk. Young and ambitious. Box 548, Colonist.

ELDERLY man wants work on ranch; good workman; can milk; small wages. Box 181, Colonist.

EXPERIENCED gardener (F.E.M.S.) will work by hour, day or week; plants supplied if necessary. Box 1921, Colonist.

HANDY MAN—Good all-round mechanic, carpenter and electrician, wants work. Would accept small wage. Box 314, Colonist.

IF you want a carpenter, phone Secretary of local union, 7319L.

NATIVE son, aged 18, badly needs permanent job with living wage; porter, warehouseman or grocery clerk, six months experience. First-class reference as to honesty, etc. Box 176, Colonist.

RETURNED soldier, 2nd class stationary and marine; sawmill, cannery, heating and drafting experience. Phone 6877X3.

WANTED by an experienced hotel clerk, a position in Victoria or near. Apply Box 184, Colonist.

5 SITUATIONS WANTED—FEMALE

COMPETENT needlewoman, English, desires position with care of children, or position at trial. Box 399, Colonist.

ENGLISH lady, with nursing experience, requires post, housework, reader, pianist. No cooking. Advertiser, 1115 Hampshire Avenue, Victoria, B.C.

EXPERIENCED children's nurse, disengaged; excellent references. 5812X.

MATERNITY Graduate, L.M., C.M.B.; $35 per week. Phone 8281R.

SECOND year High School girl wants work, half-time or evening; could give tuition in lower grade school work. Phone 5472L, 15 to 2.

6 EDUCATIONAL

COMMERCIAL AND STENOGRAPHY COURSES

AT Special Rate during July and August. Send for particulars to Jas. H. Beatty, Manager, Sprott-Shaw Schools.

B.C. DRAMATIC SCHOOL closed for Summer holidays. Reopen September.

COLLEGIATE SCHOOL, Victoria, B.C.—Preparatory school for boys. Individual attention. Prospectus on application. Phone 88.

ENGINEERS coached for certificates. W. G. Winterburn, 531 Central Building.

SEFTON COLLEGE FOR GIRLS, 812 St. Charles Street, Victoria. Kindergarten to matriculation. Phone 7346.

SHORTHAND SCHOOL, 1011 Government Street. Business subjects thorough tuition. K. A. MacMillan, principal. Phone 474.

WANTED—Junior assistant master for September term. Gymnasium, drawing, science. Write Headmaster, St. Michael's School.

7 MUSIC

BANJO, MANDOLIN, GUITAR and all stringed instruments taught by W. G. Flewright, 2116 Broad Street. Phone 6844. Res. phone 1111Y1. Hours, 1 to 9 p.m., except Saturdays.

VIOLIN

ERNEST SEMPLE, violinist and teacher. Phones: Studio 5647 and Res. 5189.

PIANO

ADAM BOYD—Piano, singing, theory. 1309 Yates. $1.00 per month. Phone 5867L.

CHRIS WADE, piano and theory. Elementary and advanced pupils. Phone 1956R.

MISS M. ROBERTS, teacher of piano, organ and theory. 2635 Blockwood Avenue.

PIANO lessons, your home or mine, 50c. Success guaranteed. Box 9482, Colonist.

3 TO EXCHANGE

FINE 6-foot tobacco silent salesman for Standard floor case. 1457 Douglas St.

$2000 FOR 50 acres, inside 5-mile circle. Owner would trade on place in or near city. Willing to assume. (Many other trades to pick from.) F. F. Higgs, 288 Pemberton Building.

9 DRESSMAKING

EXPERIENCED dressmaker by the day; work guaranteed. Phone 5266L.

10 MISCELLANEOUS

A BEAUTIFUL set of Winston's Encyclopedia, for $25 cash. There are ten volumes, and the set is as good as brand new. Apply 24 Winch Building, City.

ALL your trash will bring you cash, such as rags, bottles; also tools, stoves, furniture, or anything else. We call anywhere and pay best prices. Phone 5138.

ANYTHING in house repairs. Roofs repaired and painted. Work guaranteed. Estimates free. Phone 5555, 2049L.

CRESSWELL, piano tuner. Expert workmanship. 724 Fort Street. Phone 5690.

FERNWOOD WINDOW CLEANER—Outside house windows, 6 cents each. Phone Mr. Wilks, 5367R, mornings.

GLAZING, painting, paperhanging, kalsomining. J. J. Ross, 154 Pembroke St., corner Quadra. Phone 2509.

GOAT'S milk, 10c pint, delivered. Tyler's Goat Dairy, Quadra Street. Phone 5168R5.

LAWNMOWERS collected and sharpened. Saws filed. Cervor & Son, 557 Fort. Phone 149.

LAWN mowers ground; collect; deliver; $1. Dandridge machinist. Ph. 2848, mornings.

PRINTING, rubber stamps and seals. Phone 190. Sweeney, McConnell, Ltd., 1912 Langley Street.

PAINTING, paperhanging and kalsomining. F. H. Ross. Phone 4319.

SAFETY razor blades resharpened; razors honed and set, 50c. F. D. Cox, 637 Fort.

SAWS, all kinds, filed, set, gummed, etc. Phone W. Kinsey, 1847 Gladstone Ave.

THOS. PLIMLEY, Ltd., for guaranteed used cars and trucks. Liberal terms. Phone 697.

11 TO RENT—MISCELLANEOUS

GARAGE for rent, corner Trutch and Collinson. Phone 5445R.

GARAGE for rent on Oak Bay Ave., near Foul Bay Road. J. N. Holland, 208 Pemberton Block.

13 FOR SALE—MISCELLANEOUS

CLOTHING, FURS, ETC.

A BARGAIN—English white satin wedding dress, never worn. Phone 4510.

MUSICAL INSTRUMENTS

A. HICKLING'S bargains—Russian violin, $15; cello, $60; violin bows, $2.50; sideboard with mirror, $18. 741 Pandora.

PORTABLE gramophone (suitcase pattern), with records. 1288 Yates. Phone 6957L.

FURNITURE

ANTIQUE furniture, silver, Sheffield plate, glass and china, choice selection. Woollatt's Antiques, Treasure House, 1026 Fort Street. Phone 515.

BEAUTIFUL tall bevelled mirror, mahogany frame and stand; suit dressmaker or dramatic studio; $75. Quarter-cut famed oak round dining pedestal table, $70. Carpet, $8.50. Mutual Exchange, 734 Fort St., below Devonshire House. Phone 3459.

BARGAINS in good clean rugs, carpets and runners, all sizes. Carpteria Co., 931 Fort Street.

BORDERED Carpet 9 ft. x 12 ft., in A1 condition; for quick sale, $6.50. Island Exchange, 730 Fort Street.

BARGAIN—Pair fine upholstered easy chairs, with spring seats, in dandy shape, only $12.75 each. Oddy's, 1613 Douglas Street.

COMFORTABLE Upholstered Divan Chair in fine shape; bargain, $14.50. Island Exchange, 730 Fort Street.

CARPETS, every description, guaranteed clean and sterilized. Largest stock in city. See me before purchasing. Island Window and Carpet Cleaning Co., 617 Fort Street. Phone 5015.

ENGLISH Axminster Rug, 10 ft. 6 in. x 12 ft., pretty design, fine condition, bargain, $27.50. Island Exchange, 730 Fort Street.

HANDSOME Mahogany Parlor Suite, settee and 2 arms, upholstered in rich brocade. Just like new, only $95 the lot. Island Exchange, 730 Fort Street.

HOUSEHOLD furniture, cheap—Sideboard, six-hole Albion cook stove; absolutely new two-burner Phoenix oil stove, table grand gramophone 100 records, lady's and gent's bicycles. 554 View St.

13 FOR SALE MISCELLANEOUS (Continued)

SNAP—W.E. bed, spring and wool mattress, as new; only $10.75. Oddy's, 1613 Douglas Street.

RADIO

RADIO TUBES AT NEW LOW PRICES AT
SUN ELECTRIC CO.
1506 DOUGLAS, AT YATES

MISCELLANEOUS

ALSO "Perfection cookers rented for camp or home. Eastern Stoves, 646 Fort.

ACRES of Rose Trees—All home grown and of our own propagation. Come out and see them. Acres of them, in full bloom. Standards, bush and climbers. Layrite Nurseries, Ltd., Victoria, B.C. Phone Colquitz 72R.

ALSO "Perfection" cookers rented for camp or home. Eastern Stoves, 646 Fort.

ALL Perfection cookers and ovens closing out cheap. Eastern Stores, 646 Fort.

A HAND-KNITTING Machine of 2 cylinders, can be seen working. Free tuition to purchaser; cost $65. What offers? 1341 Grant Street. 4748L.

A TENT for sale, $7.50, size, 6 x 10 feet, 2-foot wall. Phone 7270. 1612 Bank St.

BURROUGHS adding machine, nine bank, with stand. Burroughs calculator, nine bank and comptometer, nine-bank calculator for sale cheap. Phone 3642. 518 Pemberton Building.

BABY buggies, cheap; all colors; new and repaired. Brown, 805 Harewood Road, Victoria West. Phone 6117L. Old carriages exchanged.

BARRELS—5 and 10-gallon oak wine barrels, also water storage tanks. Wilkinson Cooperage, 241 Gorge Road. Phone 5882R.

BABY Carriage Exchange. Large selection. Repairs. Estimates free. We call. 843 Fort Street, near Vancouver. Phone 4816R2.

BELL tents, clean and in A1 condition, while they last, $10.00 each. The Veterans Trading, 803 Johnson Street.

COMPLETE set Book of Knowledge, $65. Box 316, Colonist.

FOR raspberries and loganberries, phone A. Woodcroft, Gordon Head 18R.

FOR Sale—20,000 feet of 1 inch black pipe, almost new. New and secondhand tents. Dominion Junk Co., 530 Johnson St.

FOR Sale—2 x 4, 5 x 5, 5 x 5 doors, windows, etc. 257 Bay, or phone G. Dodd, 5577L.

FOR Sale — Shotgun, D.B., 15 gauge, 122.50, hammerless; 5-volt storage battery, $35; large marine telescope, $8.75; good microscope, $5.75; English leather valise, $7.50; sample suitcases, $1.75; 4-power prismatic glass, $57.50; inner tubes, 75c; outer tires, new, $1.75; boy's bicycle, $7.45; boy's Budge-Whitworth bicycle, $15.50; girl's bicycle, Cleveland, $17.50; gold-filled spectacles to fit any sight, $1.75. Jacob Aaronson, New and Second-Hand Store, 1481 Johnson Street. Phone 756. Four doors below Government.

GOATS' milk, delivered, 10 cents per pint. Quality guaranteed. Phone 7869R.

GOATS' milk, best quality, delivered daily. For permanent supply phone 7714R.

HUDSON'S BAY "Imperial" kitchen range, 8-lid, nickel trimmed. 2040 Cheapside Crescent. Phone 7852R.

I AM the exclusive dealer in Cooperage wood. Blocks, $2.50; long wood, $1.50, kindling wood, $2. Outside city, 50c extra. PHONE 4992. CHANDA SINGH.

JAM jars, 20c dozen; four dozen, $2; burglar alarms. Eastern Stores, 646 Fort.

KAMPKOOK stove, No. 3; blanket, pillows, cheap. Sat. 1924 Chamberlain. Phone 6115L after 6 p.m.

MALLEABLE steel range, $5 per week. Phone 4868. 1454 Douglas Street.

NOW IS THE TIME to get your Spring cleaning started. We sell or rent vacuum cleaners.
SUN ELECTRIC CO.
1506 DOUGLAS, AT YATES

ONE 5-foot binder, equipped with sheaf carrier, transport truck and forecarriage. In first-class condition, practically as new. A special bargain for immediate sale. Geo. T. Mitchell & Son, Ltd., 1417 Broad Street. Phone 1392.

RANGES sold, repaired, traded, moved, disconnected, coils made. Southall, 752 Fort Street.

SHOTGUNS bought, sold and exchanged. Plimley's Garage.

TENT, 10 ft. by 12 ft., fly and frame, $10. Wilson, Cadboro Bay P.O.

TWO dressmaker with engines complete, and one hand winch. Mac's Store.

TWO-HOLE Malleable Steel Gas Plate in perfect order; snap, $6.50. Island Exchange, 734 Fort Street.

WALL cases, silent salesman and counters, cheap. 541 Johnson St. Phone 735.

WANTED—MISCELLANEOUS 14

ABSOLUTELY best prices paid for good class furniture, carpets, ranges, china and silverware. Phone 2882.

ALL junk you have, the Veterans Junk Yard buys it. Phone 5851.

ABSOLUTELY best cash prices paid for ladies', gentlemen's and children's goodcast DISCARDED CLOTHING. Phone 2042, or call Mrs Wardale, 1401 Douglas St.

ABSOLUTELY HIGHEST PRICES PAID for junk, iron, bottles, tools, stoves, furniture, or anything you wish to dispose of. We call anywhere, any time. Phone 5154.

DIAMONDS and old jewelry. Aaronson's, 1481 Johnson Street. Phone 756.

DON'T Hesitate—Phone 5404 if you have any furniture you wish to dispose of. Our representative will call and offer current prices. Island Exchange, 730 Fort St.

FURNITURE, suitable for five-room flat, wanted, whole or part lots. Box 422, Colonist.

GENTLEMEN'S DISCARDED CLOTHING WORTH BEST PRICES PAID WE CALL
SHAW & CO.
756 FORT STREET PHONE 401

JAM jars and sealers wanted. Cash paid. Eastern Stove Co., 646 Fort.

PHONE 5154—WE PAY BEST PRICES for bottles, rags, tools, stoves, furniture, or anything else you wish to dispose of. We call anywhere, any time. Try us.

OFFICE furniture, desk, etc., wanted. Box 421, Colonist.

RAGS, bottles, furniture, old clothes, junk, etc. Best prices. Phone 5075L.

PHONE 3154. MRS. JOWITT, 521 Fort—Buys and sells high-class discarded clothing, silver, antiques, jewelry. Gents' suits wanted. Look for the blue signboard.

VICTORIA JUNK AGENCY CO.
We Buy Junk
1316 Wharf Street Phone 1336

WANTED—A radio, one, three or five-tube set. 551 Johnson Street. Phone 755.

WANTED to Buy—Office desk, chairs, file. Box 512, Colonist.

WANTED, for cash—House of good furniture. Phone 3525.

WANTED to Buy—Two-seated stand swing for garden. Phone 4108.

15 ROOM AND BOARD

AT Firwood Lodge, 905 Cook Street—First-class board-residence. Phone 1185.

AT Kilmorley—Room and board; good home cooking, with every comfort. $25 Superior.

AT "Sunnybrae," comfortable rooms with or without board. 954 Bardett. Phone 5535.

AT 25 Cambridge, near beach—Good rooms, board optional. 4873Y.

AT Twinnaka, 1075 Verrinder Avenue, Oak Bay Junction—Room and board. Phone 5179L.

AT Tanjore Lodge, 949 Fairfield Road, near Crystal Garden—Daily, weekly and monthly rates. Phone 5988X.

BON ACCORD, 842 Princess, close in—Moderate, white cooking. Phone 4645.

BOARD-RESIDENCE, modernis also furnished flat to rent. Phone 5742O. 580 Superior Street.

BEAUTIFUL Situation—Furnished rooms and suites, board if desired. 646 Simcoe. 5998R.

BOARD-RESIDENCE, modern, and reasonable terms; white cooking; heated; central; garage. Phone 4605L.

MOUNT TOLMIE—Room and Board, two ladies or married couple; five minutes from car. Phone 5831L2.

OCEAN VIEW HOUSE—Board-residence; on beach; terms, phone 7287X.

VERNON HOUSE, 528 Humboldt: Board optional. Near Crystal Garden. Reasonable. Phone 2782O.

ROOM, with private bath, and board; men only. Box 77, Colonist.

1050 SOUTHGATE—Select room and board. Close in car, city. Phone 5073L.

Double Service in Want Ads

You can telephone your answers as well as your classified advertisements to The Colonist. Readers are often interested in Want Advertisements that do not carry the names or addresses of advertisers, but a Colonist box number. For the accommodation of those readers who find it inconvenient to write an answer, and to serve the advertiser better, we will take replies to Box Numbers over the telephone.

The Colonist Service is available from 8 a.m. to 10 p.m., excepting Sundays. Phone 11.

16 ROOM AND BOARD WANTED

ROOM and board wanted by a single lady. Send particulars to Box 284, Colonist.

WANTED—Permanent home for elderly gentleman, walking distance. Box 517, Colonist.

17 FURNISHED ROOMS WANTED

BUSINESS woman wants furnished or unfurnished room, quiet house, central; light housekeeping privileges. Box 247, Colonist.

18 FURNISHED ROOMS TO RENT

A LARGE, pleasant front bedroom, in a quiet home, next to the Glenshiel Inn. Suit two friends. Reasonable charge. Phone 5016R.

AT 817 Government St.—Nicely furnished room, with kitchenette. Phone 2887Y.

FURNISHED and housekeeping rooms, gas. 1157 Johnson Street, above Cook. Phone 6954L.

NICELY furnished bedrooms; most wonderful view of Straits; 5 minutes car and beach. 844 Dallas, corner Olympias. Phone 7138.

RITZ HOTEL, 710 Fort—Suites, single rooms, fully modern, central, elevator. Phone 51 and 52.

418 MENZIES—Exceptionally well furnished rooms, with hot and cold water. Phone 2133X.

19 HOUSEKEEPING ROOMS TO RENT

AT 559 Pandora—Spotlessly clean housekeeping apartments; boiling hot water; $8 to $6 weekly. Close in. Phone 7258L.

ATTRACTIVE three rooms, furnished; ground floor, facing sea; with or without garage. Phone 2378R.

BLACKPOOL LODGE, 312 Dallas, facing sea; no objection to children. Mrs. Potter.

BEVERLEY BUILDING, 734 YATES ST. MOST homey, centrally located housekeeping rooms in city; private baths; unlimited hot water, electric light, elevator, gas. Managed by Jas. A. Griffith. Phone 5476L.

DELHI HOTEL—Housekeeping and single rooms. 617 Yates Street, Mrs. Shelton.

FURNISHED housekeeping rooms and cabin, $1.50 week and up. 1038 Hillside.

HOVE LODGE — Housekeeping rooms, children not objected to. Phone 7269Q. 516 Michigan Street.

HOUSEKEEPING rooms, electric light, hot and cold water, steam heat, gas, elevator service, $9 to $15 per month. The Griffith Co., Ltd., Hibben-Bone Bldg. Phone 1042.

TWO furnished housekeeping rooms for rent. 701 Vancouver Street. Phone 2877R.

WANTED TO RENT—HOUSEKEEPING ROOMS 20

WANTED, for elderly lady, furnished housekeeping room, ground floor; find own fuel. In or near city. Box 685, Colonist.

21 FLATS AND APARTMENTS TO RENT

AT LeRoy Apartments—Completely furnished three and five-room suites. 495 Montreal.

AT Belwill Apartments, 2614 Douglas St., 4-5-roomed furnished suits, also single housekeeping room; clean, quiet and select. Adults only. Very reasonable rates.

AT October Mansions—Unfurnished suits. Phone 5525.

AT Mt. Edwards, Vancouver St.—Furnished and unfurnished flats for rent, weekly or monthly terms. Phone 2342.

A CLEAN furnished suite, $30; a two-room suite, $28; good range. 1581 Pandora, near High School. Phone 4702L.

AT Cyn-Do-Myr, 426 Michigan Street—Largest and best finished four and five-room apartments in the city. Phone 5237L.

APARTMENT to rent—McDonald Block, Oak Bay Junction. Phone 5906L.

A 3 OR 4-ROOMED well-furnished apartment, complete; bath, kitchen, garage; central. Phone 6179L.

AT Olympic, corner Cook and May—Comfortable furnished 2 and 3-room suites.

APARTMENT, near sea and park; well furnished, silver, etc. Phone 5148R.

AT Normandy Apartments, corner Balmoral and Cook Street, furnished or unfurnished suites to rent.

AT Leland Apts., 1544 Douglas Street—Bright, modern suites, furnished or unfurnished.

A FURNISHED Flat—Beacon Hill. Meals served if desired. 646 Simcoe. 5848R.

A FURNISHED Apartment, $15. Gladstone Avenue. Phone 5485.

BROADWAY APARTMENTS, 442 Superior (near Parliament Bldgs.), attractive, modern, furnished, unfurnished suites.

BELLEVUE Court, Oak Bay, furnished apartment, lovely situation; nothing nicer in the city. Phone 5758.

BELL Aparts., 1071 Cook St.—Furnished or unfurnished suits; garage. Special rates.

BELL Block, Oak Bay—Choice furnished and unfurnished suites; low rents. Apply No. 5.

BEAUTIFUL SUITE IN MT. DOUGLAS APARTMENTS, OAK BAY JUNCTION, FOR RENT.
No Better in Victoria. Phone 570.

BRIGHT, warm, comfortably furnished suits, $30. Apply Glengarry Apartments, 818 Cook Street.

BEACON HILL Apartments, 451 Vancouver Street—Furnished or unfurnished suites, bright and attractive; newly decorated; convenience.

COSY Unfurnished Suite—Two rooms and large bathroom, gas range and built-in features, heat and water included, $15 month. Swinerton & Musgrave, 840 Fort St.

CARLTON, 711 Pandora—Fully furnished suites, rooms, day or month. Central. 5832O.

FULLY furnished four-room suite; piano, chesterfield; for Summer. 1821 Fernwood Road. 5914L.

FIELD Apartments, modern, furnished, three-roomed suites, steam heat, private baths.

MENZIES APARTMENTS—4-room suite, $32. Phone 1848.

SAVOY Mansions—Furnished and unfurnished suits. Phone 1291.

ST. HELEN'S, 924 Courtney St. (opposite Cathedral)—Housekeeping rooms and apartments. Rooms for transients. Phone 6510.

"THE GRANGE," 669 Linden Avenue—Furnished rooms and suites for housekeeping, hot and cold water in bedrooms. Phone 3159.

THE Kensington, 919½ Pandora Avenue, suits for rent; adults only. Phone 1050.

WELL-FURNISHED flat, clean and bright. Central Park Apartments. Phone 2387, or A. A. Meharry, agent, phone 3306.

1007 COLLINSON, close in—Furnished suites, modern. Phone 6598R.

600 GORGE RD., 10 minutes from City Hall, nicely furnished two-roomed apartment, $16 monthly; garage. Phone 1607R.

3-ROOM cosy well-furnished suite, finest marine view. Beacon Hill. Phone 5457R.

SYLVESTER APARTMENTS
Furnished Housekeeping Rooms
Single or En Suite
Steam Heat—Hot and Cold Water
Sylvester Block, 738 Yates St. Phone 5062O

23 TO RENT—HOUSES

CLEAN, modern 7-room house; garage. 1313 Juno Street, Esquimalt. Key 1517.

ELEVEN rooms; central; gas; furnace; partly furnished. Phone 4078L.

FOR health's sake live in Fairfield—High part, near sea and car line, flyless and flewless. All modern 6-room semi-bungalow, furnace, cement basement. Apply owner. Phone 4285L.

IF looking for modern house, six rooms, close in, see 855 Cormorant Street. Has gas, furnace, two toilets. Phone 4258L.

MODERN 5-roomed house, 1565 Monterey Avenue; good location; furnace. Phone 7075.

ROCKLAND AVE.—7 rooms, oil on ground floor, bungalow, close to Oak Bay Ave., $45 per month, with some furniture. Victoria Realty Co., 518 View St. Phone 3026.

TIDY 5-room cottage on large lot, James Bay, near good beach, to rent on easy terms to good tenant. Apply Box 320, Colonist.

TO Rent—2057 Herriot Road, between Gorge and Burnside Roads; 8-room modern bungalow, with garage. Particulars phone 6042X.

THREE cottages for rent, one at Deep Cove. 1805Y.

VERY superior 7-room semi-bungalow, hot water heating; near sea and Beacon Hill Park; $40. Good 8-room bungalow, near Memorial Hall, Royal Oak, garden, $15. H. Amphlett, 212 Union Bank Bldg. Phone 4400.

WE have several good houses on car line, in Victoria West; available at very low rental. In very best of condition. Immediate possession. Swinerton & Musgrave, 840 Fort Street.

6-ROOM house, with furnace, 1435 Bay; $17. Key at 1136 Queens. Phone 1721R.

3-ROOM furnished suite, Fairfield; not over $15 per month. Box 547, Colonist.

24 WANTED TO RENT—HOUSES

WANTED—By careful tenant, four or five-roomed modern bungalow from September 1. Would consider leasing for two years, low rent. Box 375, Colonist.

WE have inquiries for 5 and 6-room houses and bungalows, in good condition, for rental. If you will list your rentals with us we will guarantee prompt collection of rents and every attention to your property. Fire insurance written. Mecklenrick & Kerr, 415 Central Building. Phone 2470.

WANTED to rent with option to purchase, 4 or 5-roomed bungalow with large lot. Box 585, Colonist.

WANTED to rent in Oak Bay by July 13, three or four-roomed cottage. Modern conveniences. Low rent. Phone 5589L.

WANTED TO RENT—FURNISHED HOUSES 25

FURNISHED 4-roomed cottage, preferably Esquimalt or Oak Bay, August, September, October. Mrs. Beemon, 1710 Frontenac Avenue, Calgary.

26 TO RENT—FURNISHED HOUSES

JAMES BAY—4 rooms $40.00
WARK STREET—5 rooms, modern $40.00
SPEED AVENUE—5 rooms $30.00
ADMIRAL'S ROAD—6 rooms $35.00

We have a few unfurnished houses also to rent, particulars at office.
BEAUMONT BOGGS & CO., LTD.
Agents, 620 Broughton Street

DALHOUSIE St., Oak Bay, near beach. Comfortably furnished 7-room house with 4 bedrooms, full size basement, $45. Monterey Ave., Oak Bay, 5 rooms, 4 bedrooms, furnished, large grounds, tennis court, large garage; for July and August, $125.
GILLESPIE, HART & TODD, LTD.,
711 Fort Street

FAIRFIELD—Six-room bungalow; garage; furnace, fireplace, piano, phonograph; aerial; reasonable terms to yearly tenant. Phone 5106X.

FIVE rooms, partly furnished, of 4-room bungalow, one reserved; gas, $35. 131 Menzies.

FURNISHED house, 7 rooms, Elford St., to rent for two months or longer. Further particulars by phoning 4908L.

FOR Rent, furnished—Comfortable new 4 dwelling, Tremont Road, Oak Bay, 5 rooms, $65. Modern bungalow, Robertson Street, Foul Bay, 7 rooms, garage; $65. Immediate possession can be given to both. Apply to Beaumont Boggs & Co., Ltd., Agents, 620 Broughton Street.

FOR Rent—Partly furnished 6-room house, rent $21.50, with water; modern. 1517 Cook Street. Apply 1100 Johnson. Phone 5843.

HOUSES furnished and unfurnished, for rent and for sale on easy terms. Fred M. Russell, 1012 Broad Street. Phone 5873.

MODERN fully furnished bungalow, garage; good location. 1755 Davie Street. Phone 2259R.

OAK BAY—To rent for July and August, or longer, attractively furnished bungalow, near sea and car line. Phone 5741R after 4 p.m.

SMALL, furnished cottage and furnished tents, from $25 month up; immediate possession. Richards' Tea Rooms, Cadboro Bay.

SPLENDID Summer Home, well-furnished and clean; water front, Cadboro Bay; $30. Five-room bungalow, near Jubilee Hospital, well-furnished and good condition, $45. Five-room bungalow, well-furnished and good condition on Asquith Street, $40. Choice bungalow, Oak Bay, $65. Very fine home, Fairfield, near park and sea, $75. H. Amphlett, 212 Union Bank Bldg., Phone 2500.

TO Rent—New furnished cottage, beautifully situated on Inner Books Harbor, opposite Bazenne Station. Apply A. E. Danlop, R.R. 3, Victoria, B.C.

219 YANCOUVER ST.—Seven rooms and garage $45.00

1003 RICHMOND AVE.—Eight rooms, completely furnished, gas and hot water heating, lease at $75. Fine waterfront home, extensive grounds, $250, and several other properties.
H. C. HOWELL 108 Pemberton Bldg.

5-ROOM bungalow, well furnished, near Mt. Tolmie car line; $35. J. N. Holland, 208 Pemberton Blk.

6-ROOMED house, Fairfield $25.00
5-ROOMED bungalow, Burnside $35.50
2 ROOMS, Foul Bay $50.00
6-ROOMED house, unfurnished $22.00
MUTUAL REALTY, 416 Sayward Bldg.

27 POULTRY AND LIVESTOCK

POULTRY AND SUPPLIES

BUFF Orpington and White Leghorn settings, $1.25 and $1; very good. Phone 3115R.

BEST prices paid for poultry. Seaview Poultry Farm, 178 Dallas Road. Phone 5949.

FORTY purebred Leghorn yearlings, in full lay, $1.25 each, any number. Scruton, near Royal Oak Store.

PULLETS

ORDER YOUR PULLETS NOW

JUNE selection of Barred Rock, Wyandotte and Leghorn pullets for sale. First-class stock from heavy-laying strains. Now is the time to buy.
JOHN DAY
623 Yates St. Phone 1965

LIVE poultry wanted. Hillside Poultry, 5467 Long Street. Phone 7524Y.

PALMER'S high record pure Tom Barron White Leghorn day-old chicks and hatching eggs at 1924 prices are unsurpassed for reliable. Can spare a few hundred chicks for shipment. Write for price folder to T. W. Palmer, R.M.D. No. 4, Victoria, B.C., or phone 5402L1.

LIVESTOCK

FINE saddle and driving pony, well known around town. S. Hinchliffe, Wilkinson Road.

FOR Sale—Good saddle horse, 4 years old, also light work horse, 5,100 lbs.; will work single or team. F. W. De F. Taylor, Sooke.

FOR Sale—2 Holsteins, fresh, 4 to 5 gallons; 1 Jersey, fresh, about 4 gallons; grade Jersey milking 3½ gallons. 5 Clarence, to freshen in few days. Thos. Mould, 466 Cadboro Bay Road. Phone 4917R.

FOR Sale or Trade—5-year-old splendid saddle horse. H. Lobb, Prospect Lake, or phone Colquitz 45Y.

FOR Sale—Brown Nubian goat, rich milker, 2 years old, three kannies, 14 months, half Toggenburg, half Nubian. This goat, with proper care, will milk an average of two quarts daily. Milks three quarts when fresh. The four for $45. E. A. Morris, Milne's Landing, Sooke, B.C.

27 POULTRY AND LIVESTOCK (Continued)

FOR Sale—Registered Jersey cows and heifers. Some that have calved, others due to calve, and some drying off. All first-class family cows. Also a number of beautiful Jersey bull calves, sired by a son of Xenia's Sultan from R.O.P. dams, at prices to meet the times. For further particulars or an inspection, call at Glenmorgan Farm, Sidney, between the hours of 8:30 and 11 a.m., where these animals can be inspected, or apply for an appointment to Box 5344 Colonist.

FOR Sale—Grade cow, real good one, milking five gallons; high tests, everything perfect. Mrs. Walters, 2475 Bathurne Ave., off Cloverdale.

THREE cream cows, 225 lbs. monthly, 35 per cent; quiet; good condition. 109 Hampton Road.

WANTED—To rent cow, milking 4 gallons, or will trade Sept. calvers. Phone 4107L2.

DOGS AND CATS

THOROUGHBRED wire-hair fox terrier for sale. 4 Menzies Apartments.

MISCELLANEOUS

CREAM separators for sale—Capacity 4

A Mart for Busy Readers--House and Business Property for Sale and Exchange

AUTOMOBILES (Continued) 36

WANTED—A Ford touring. Eve Bros., 600 Ford Street.

1920 DODGE touring, first-class condition. Cameron Motor Co., 646 Fort Street.

CYCLES AND MOTORCYCLES 38

A HARLEY-DAVIDSON motorcycle for sale cheap for cash. Phone Keating 913.

EXCELSIOR motorcycle and sidecar, 3-speed, $150. Eve Bros., 600 Fort St. Phone 2212.

FOR Sale—Douglas motorcycle, in good order. 2612 Blanshard Street.

PERFECT bicycle, $15; Massey, $12.50; Rudge-Whitworth, $17.50; Beeston Humber, $40. Victory Cycle Works, 651 Johnson Street.

WE have a machine that will take you to camp. Cheap to operate. Reliable, quiet and safe.
R. SHANKS & SONS, 615 Fort St.

$35 INDIAN (twin, bargain) good order. Simons' Garage, 2237 Douglas.

AUTOS FOR HIRE 30

CORDOVA Bay Stage, C. C. Smith—Leave opposite St. James' Hotel, Johnson St., daily—9.10, 11.05, 1.15, 3.00, 5.30, 8.50, 9.00. Phone 661. Sunday phone 5190.

LOST AND FOUND 32

FOUND—At Cordova Bay, lady's hand bag. Owner can have same by proving property and pay for this advt. Phone 2004R.

LOST—On June 17, an amethyst brooch. Phone 17610.

LOST—Three-month-old buff Terrier, female. Finder phone 5107L.

LOST—About a month ago, Collie dog, black and white, little brown; collar, with no licence. Thought to be out in country. Reward. Phone E. Harris, 2177 or 4655L.

LOST—Between Transit and Beaver Streets, via Central Avenue, eyeglasses in case. Reward. Phone 5124L1.

LOST—Black hand bag, beginning of week, on Cloverdale district. Phone, evenings, 2612R.

LOST—On Sunday, gold bar brooch, set with small enamelled daisy with diamond centre. Reward. Finder please phone 1064.

LOST—One diamond ring, gold setting, between Kings and Hillside, on Douglas. Reward. Finder please phone 5815L.

LOST—Jersey milking cow, last Friday, Centre Road, Sidney. Finder please communicate with Pat Lattasoi, Centre Road.

LOST—On Fairfield Road, Sunday, white gold tie pin with green stones. Finder please phone 27707R. Reward.

LOST—At Brentwood, red cocker spaniel bitch. Phone 4746.

LOST—Chevrolet radiator cap, Wednesday, near Royal Victoria Theatre. Phone 57584, after 11 a.m. Reward.

STRAYED from Gorge Tearoome—Small fox terrier. W. A. Wilkinson.

STRAYED from Shawnigan Lake, black Spaniel, answers to name of Rex. Finder please notify Grimme Carriage Works, Pembroke Street. Any person found detaining same after this notice will be prosecuted.

HOTEL DIRECTORY 33

ALBANY HOTEL — Special rates for Winter months. Rooms well heated.

BUSINESS OPPORTUNITIES 34

AN extremely good proposition offered to a man with good executive ability, who will invest $1,200 and take over management of new Canadian patent. Big business can be obtained. Replies will be treated as confidential. Box 9228, Colonist.

AN excellent opportunity to start poultry raising and fruit growing. Apply Wells, Walls & Sedger, 231 Bastion Street.

BOOK, stationery, fancy goods, etc., business in the city of Kamloops, B.C.; stock $8,000; excellent opportunity for right party, good, clean proposition. Owner retiring from business. Address Box 538, Kamloops, B.C.

CONVERSION—Nice residence into apartments. A good revenue producer. Excellent locality. Apply to D. Fraser, Colonist Office.

FOR Sale—Corner grocery, old established, well stocked; expensive fittings; low rent. Will give lease to right party. Price $120. Box 423, Colonist.

FRUIT and confectionery, doing a good business. No agents. Box 245, Colonist.

GARAGE, in busy inland town. Last year's turnover nearly $100,000. First-class agencies. Land, building, equipment and agencies included in price of $12,750. Pemberton & Son.

GARAGE business, with oil station; going concern; good connection; central. Best proposition of its kind in the city. Owner leaving. Carlin Realty Co., 211 Jones Building.

IF you want a nice confectionery business, well situated, come and see me. (Other businesses for sale.) F. F. Higgs, 203 Pemberton Bldg.

INVENTORS requested to make their investments through us whether large or small. We can give you something that will bring you good, safe returns. Mount Douglas Realty, Oak Bay Junction. Phone 576.

MAKE your surplus money work to your advantage by investing in the Rosedale Silver Black Fox Company, Limited, a Victoria concern with a very promising future. Other companies are paying as high as 500% per annum, and there is no reason why this company should not do the same, or better. Prospectus and full information on request. Apply to fiscal agents, The Commercial & Financial Corporation, Ltd., 728 Fort Street.

WANTED TO BORROW—$5,500; good security. Will pay high interest. Principal and interest payable every sixty days; full amount to be paid within eighteen months. For full particulars apply to Box 9130, Colonist.

Established 1908.
"Advertising is to business as steam is to machinery."
ADVERTISING THAT CREATES A DEMAND
Advertising that sells goods and makes for prestige needs careful planning. It calls for a fine sense of the sensitive of life, a regard for TRUTH and a vision of the future. An experienced advertising agency with a broad outlook can guide advertising step by step till the product has earned national respect and commercial immortality.
NEWTON ADVERTISING AGENCY
Advertisement Writers and Advertising Contractors
Multigraph and Mimeograph Circular Letters and Postcards. Addressing. Mailing. Rates Quoted for Local, Domicile and Foreign Publications.
Suite 54 Winch Bldg. Phone 1918

BOATS AND LAUNCHES 36

Phone 1826 Marine Ways
For REPAIRS to MARINE AND STATIONARY ENGINES See the VICTORIA MOTOR BOAT AND REPAIR WORKS (A. PORTER). Engineers and Boat Builders 419 BAY STREET (NEAR THE V.M.D.) Rates Reasonable Satisfaction Guaranteed

FOR Quick Sale—Cathoat "Swallow," at Shawnigan Lake; sails and hull in perfect condition. Will sacrifice, owner leaving town. Box 450, Colonist.

FOR Sale—Second-hand outboard motor, in perfect running order. Can be seen at Hutchison's Electrical Works, Langley Street.

FOR Sale—22-ft. x 7 (about) hull, with cabin, cheap. Also 4-h.p., 6-cycle motor. Apply Phone 172.

FOR Sale—42-foot work boat, 16-h.p. heavy duty Buffalo engine. Cylinder grinding, motor boat and motor car repairs, marine ways, etc. Armstrong Bros., 130 Kingston Street.

FOR Sale—New clinker boat, 14 ft. by 4 ft., 1112 Princess Avenue.

FOR Sale—Motorboat, 18 ft., 3-cycle Gray engine, in good running order; cheap for cash. Box 592, Colonist.

FOR Sale—New cabin launch hull; 5-h.p., 4-cycle Wolverine engine. Phone 5169L.

BOATS AND LAUNCHES (Continued) 36

MOTOR boat hull for sale, cheap. Box 537, Colonist.

PETERBORO canoe, sixteen feet, good value. Apply 1125 Yates Street, or phone 52351.

WANTED—An auxiliary yawl or small schooner to cruise up the B.C. Coast, fishing, photographing, etc.; also experienced sailor with local coast knowledge. Address Box 228, Colonist.

BUSINESS DIRECTORY 37

AUTO RADIATORS AND FENDERS

AUTO Radiator and Fender Specialists. Workmanship that cannot be excelled. BURGESS BROS. 1901 Government Street. Phone 2317

BOOKS

JOHN T. DEAVILLE, Prop. B.C. Book Exchange. Library, 512, Government St. Phone 1747.

BUILDERS AND CARPENTERS

ANYTHING in building or repairs. Phone 1705. Roofing a specialty. T. Thirkell.

BRICK AND CEMENT

CHIMNEYS, mantels, boiler work, cement work. Morapool, 145 Davida Ave., Gorge.

CARPET CLEANING

Island Window and Carpet Cleaning Co.
917 FORT ST. W. H. Hughes. Phone 2619.
Largest and most modern plant in city. Hamilton-Beach or shampoo. Alterations, repairs, relaying, sizing, etc. Estimates free. Vacuums for rent.

DYEING

YOUR VERY BEST RUGS—You're afraid to send Oriental rugs to the cleaners! Why, there's nothing to be afraid of when you send them to the City Dye Works, because they will come back to you like new; absolutely unharmed. Telephone

DRYGOODS—WHOLESALE

WHOLESALE DRYGOODS—Turner, Beeton & Co., Ltd., wholesale drygoods, importers and manufacturers. Men's furnishings, tents, "Big Horn" Brand Shirts, Overalls. Mail orders attended to.

EMBOSSED STATIONERY

PRIVATE STATIONERY embossed in any design or color. The Colonist, Commercial Printing Department. Phone 107.

ENGRAVING

GENERAL engraver, stencil cutter and seal engraver. Geo. Crowther, Green Block, 1218 Broad Street, opposite Colonist.

EXPRESS AND TEAMING

ATTENTION, please! Use Stocker's big van. House removals a specialty. Phone 1420.

DRAYMAN—Joseph Heanay, office at 1305 Wharf Street. Phone 171.

MOVE your furniture by motor or team; quick and reliable service. Entrust to J. P. Williams. Phone 576.

FIRE INSURANCE

J. R. SAUNDERS, Automobile and Fire Insurance. 1009 Langley Street. Phone 1170.

FLOOR SURFACING

OLD floors made new, new floors made perfect by Floor Surfacing Machine. Phone 1828L. Asplundh & Harmon.

FURNITURE MOVING

ABOUT furniture moving, packing, shipping or storage, see Jawes & Lamb Transfer Co. Forwarding and distributing. Cut rates on freight to Eastern points. Office phone 1857, 751 Pandora Avenue.

ABLE MOVERS—Use Stocker's big van. Reasonable rates. Phone 2436.

McILWAIN BROS., moving, packing, crating, long-distance hauling. Phone 7453, Sidney, 6407L, 2872R. Rates reasonable. 615 Yates Street.

GLASS

BROKEN windows, leaded glass repaired. D. H. Burns, 1812 Davie.

LITHOGRAPHING

LITHOGRAPHING — Lithographing, engraving and embossing. Nothing too large and nothing too small. Your stationery is your advance agent. Our work is unequalled west of Toronto. The Colonist Printing & Publishing Co., Ltd.

PUBLIC STENOGRAPHER

AUTHORS' TYPEWRITING, law, etc. Strictly confidential. Ethel Seymour, 521 Sayward Building. Phones 1449, 5416.

MISS PIKE, 611 Jones Bldg. Work strictly confidential. Phones 4356 and 7524R.

PLASTERING AND CEMENT WORK

J. ALLEN, Plasterer—Estimates given on jobs and ornamental plastering, cement work, repairing, etc. Phone 6186. 2520 Beach Drive.

PATENTS

ANDREW J. GRAY, registered patent attorney. Personal attention. Phone 881. 218 Pembroke Street, Victoria.

PATENTS, trade marks, designs, copyrights. Fetherstonhaugh & Co., the old-established firm of patent attorneys. Offices, 1030 Rogers Building, Vancouver, B.C.

T. L. BOYDEN, M.I.E.E., registered patent attorney, 612 View Street. Phone 816.

PLUMBING, ETC.

J. T. BRADEN Phone 261
Plumbing and Heating. 1424 Blanshard St.

PRINTING

WHY send your printing orders East, when you can get them done better, quicker and at the same price at The Colonist Printing Department?

PAINTING AND KALSOMINING

W. H. HARRIS, painting, kalsomining, roofs painted and tarred; reasonable rates. Phone 4231R.

SHOWCARDS AND POSTERS

J. S. McMILLAN for artistic showcards, posters, commercial art. 501 Union Bank Building. Phone 1475.

TYPEWRITERS

TYPEWRITERS—New and second-hand. Repairs, rentals, ribbons for all machines. United Typewriter Co., Ltd., 766 Fort Street, Victoria. Phone 4756.

TAILORS

LARGEST importers of English and Scotch suitings—P. M. Linklater, 1130 Broad Street.

WINDOW CLEANING

ISLAND WINDOW & CARPET CLEANING CO., 917 Fort Street. Phone 5815
"The Pioneer Firm"
Hardwood floors waxed and polished by electric machine. W. H. Hughes Proprietor.

PROFESSIONAL DIRECTORY

BARRISTERS

FOOT & MANZER
Barristers, Solicitors, Notaries, Etc. Members of Manitoba, Alberta and British Columbia Bars. Phone 518
Bank of Nova Scotia Bldg., Victoria, B.C.

SHAW, F. L.—Barrister and Solicitor, Notary Public, 406-10 B.C. Permanent Loan Building.

DENTISTS

DR. LEWIS HALL—Jewell Block, corner Yates and Douglas Streets.

MEDICAL SWEDISH MASSAGE

SWEDISH massage, mechanical therapeutics, radiant heat, electricity. Hours 10-8 and 7.30-8.30 p.m. Phone 2494, 601R. G. Bjornsfelt, S.M., 110-17 Pemberton Blk.

NURSING HOME

ESQUIMALT Nursing and Convalescent Home, 107 Lampson Street. Maternity and general nursing. Invalids given expert care. One acre nice grounds. Phone 5170 and 5209L.

HOUSES FOR SALE 38

A 6-ROOMED modern bungalow in the best part of Oak Bay, in excellent condition inside and out. Large verandas, built-in features, large open fireplace, dutch kitchen, built-in tubs, half cement basement and hot air furnace, 3 nice bedrooms with ragboards, up-to-date bathroom, sheltered garden with shade trees and hedge; garage with access to lane in rear.
PRICE $4,750
A. S. BARTON WISE & CO., LTD.
105-110 PEMBERTON BLDG.

HOUSES FOR SALE (Continued) 38

PEMBERTON & SON

HIGH POSITION, COMMANDING A MAGNIFICENT VIEW, YET SHELTERED FROM THE WIND

A THOROUGHLY MODERN, WELL-KEPT BUNGALOW, containing six rooms.

Entrance hall; pleasant sitting-room with fireplace; dining-room has fitted in buffet; beam ceiling and panelled walls; large, light kitchen, with pantry and sink entirely separate; bathroom with modern plumbing and fixtures; and two large bedrooms downstairs and one very large room upstairs, completely finished.

Large lot, with some very fine oak trees, a few fruit trees and a good garden. Garage. This bungalow sets well back from the road and is in first-class condition. PRICE

$8500

Phone 248 for appointment to view.

PEMBERTON & SON
235 Fort Street Phone 248

2-ROOM COTTAGE, BIG BARN 80x30, $1,575
BY GEORGE JAY SCHOOL

A WELL-BUILT cottage, on large lot, all fenced, with large stable, cement floor and metal roof. Given away by owner moving out of city. Bright, sunny living-room, front bedroom, roomy kitchen with very large pantry with built-in shelves and cupboards. Another extra large bedroom, modern bathroom, all in excellent condition. Stairway to attic, with one room plastered, can be used for spare bedroom. Very suitable for teamster or dairyman. $1,575, on terms.
VICTORIA REALTY CO.
818 View St. Phone 3036
"RELIABLE REALTORS"

SOME SNAPS

A SIX-ROOM house, close in; concrete foundation, part basement and bath. Price $950. Worth $5,500. Taxes $11.

FIVE ROOMS, Oak Bay; modern; garage, etc. Price $1,750, easy terms.

SIX ROOMS, cement basement, furnace, laundry tubs, built-in features. A gift at $1,750, easy terms.

SIX-ROOM BUNGALOW, overlooking city park, modern. Price $2,750; cash $1,000, balance rent.
CROSS & CO.
Belmont House Opposite P.O.

A BEAUTIFUL COUNTRY HOME

Situated on one of the choicest sites on Saanich Peninsula, on main paved highway, close to Elk Lake, and only a short motor run to the city.

THERE ARE FIVE ACRES

of excellent land, all cleared; no rock; gradual westerly slope, with perfect drainage; ideal strawberry land. Fine view.

NEW 6-ROOM STUCCO BUNGALOW,

exceptionally well built and in good condition. Every comfort and convenience. High-pressure water supply piped to house and grounds by modern gasoline engine pumping system. A really charming home, and ready for immediate occupancy. Price ONLY $6,500, ON EASY TERMS
SWINERTON & MUSGRAVE
Real Estate, Financial and Insurance Agents
240 Fort Street

A 10-ROOM modern house, residential section; cost $13,000, sell $10,000. Phone 5170.

CHARMING bungalow, pretty garden, Fairfield. Owner leaving. P.O. Box 1159, Victoria.

FOR Sale—Six rooms, comprising living-room, dining-room, kitchen, three bedrooms, and bathroom, cement basement and furnace, garage, nice garden and small fruit. This property is well situated, and commands nice view. The lot is beautifully treed, and we consider it one of the most beautiful properties that we have. Close to rear line and school, best residential district, 1½ miles from centre of city.
Price $3,600
ALFRED CARMICHAEL & CO., LTD.
614 Fort Street Phone 3806

FOR Sale, snap for cash—4-room house, situated 611 Alpha St. Box 328, Colonist.

FOR Sale—In one of the best locations in Oak Bay—An eight-room semi-bungalow, on 127x150-ft. lot; all in excellent order. Practically new. Garage. Box 515, Colonist.

GOOD 8-room house, good garden, small fruits, 56x136 lot, near car and beach; 16 minutes to city; cheap for cash. Phone 5172X.

HOUSES built on instalment plan. Modern homes for sale on easy terms.
D. H. BALE, Contractor.
Fort and Stadacona Phone 1130

ROYAL TRUST COMPANY
EXECUTORS AND TRUSTEES
REAL ESTATE DEPARTMENT
Phone 4750 Belmont House, Victoria, B.C.

HOMESEEKERS, ATTENTION!—To close an estate we are open to offers for 1828 Davis Street, a nice bungalow of five rooms, with one, two or three lots; also 1842 Leighton Road, a house of eight rooms, in fair condition, with one or two lots.

BELONGING to the same estate are Lots 9, E., F., G., H., I., J., K., L., M and N. Map 1238, N.W. corner of Oak Bay Avenue and Davis Street. Pick out one or more and make an offer. You cannot make a mistake purchasing some of this property at a low price.

WE WILL APPRECIATE A LISTING OF YOUR PROPERTY

JUST off Windsor, near Oak Bay—4-room bungalow, dining-room and hall panelled, buffet, large living-room with fireplace; well-fitted kitchen, electric range; cement basement, furnace; 3 bedrooms downstairs and 1 up; extra large lot and garage; oak trees. Only $4,100.
BAUMHAWE & CO. Sayward Bldg.

$4,600 HOME FOR $2,850

LISTING No. 5423—Recently-built sleeping room modern home, consisting of large drawing-room with hardwood floor, built-in bookcases and an expensive brick fireplace; dining-room adjoining, with archway between, has beamed ceiling, built-in buffet, hardwood floor, and is well lighted. There is a roomy Dutch kitchen, well fitted, and upstairs there are three comfortable, bright, airy bedrooms; bathroom adjoining is large and fitted with first-class plumbing, also medicine cabinet with bevelled plate mirror. Basement has cement floor, hot air furnace and Chinaman's room. Lot is large and has pretty hedge, chicken houses and run. The owner is sacrificing this beautiful home for a quick sale at the low price of only $3,850, terms.
THE GRIFFITH CO., LTD.
Hibben-Ross Bldg. Phone 1482

NORTH QUADRA—$3,300—Brand new, modern 5-room bungalow, massive granite open fireplace, panelled hallway, etc., big veranda, cement basement, tubs, lot 50 x 156. Taxes 118.75. Magnificent view of city and mountains.

NORTH QUADRA—$825; $150 down, $15 per month—Small 5-room bungalow; lot 50x131. Taxes 81. Waste some minor repairs.

ESQUIMALT—Three almost new 5-room bungalows for sale, $5,350 each; all splendid buys.
PATTERSON REALTY 325 Yates

BELMONT AVENUE—PRICE $3,300
VERY EASY TERMS TO RESPONSIBLE PARTY

NO. 3497 BELMONT AVENUE—Cosy and attractive bungalow of five rooms, newly painted and done up throughout. It has entrance hall, living-room, dining-room with open fireplace, two bedrooms, each with clothes closet, connecting bathroom; Dutch kitchen with every built-in convenience, and done up in white enamel; rear porch is glassed in. Full-size cement basement, large lot. Moderate taxes. PRICE FOR IMMEDIATE SALE ONLY $3,300. SMALL CASH PAYMENT, AND BALANCE MONTHLY. Clear title. Immediate possession.
F. R. BROWN & SONS, LTD.
Real Estate, Financial and Insurance Agents
1112 Broad Street Phone 1076

WALTNUT ST.—Four-room bungalow; open fireplace, furnace, 3-piece toilet, cement basement, etc. $1,975, terms.

SIXTH ST.—Four-room bungalow; a nice little home for $1,300, on easy terms.

MAPLEWOOD RD.—Beautiful acre of land, excellent soil, with 4-room house and two outbuildings. Home with future improvements. $1,500, half cash, balance easy.

EASTER RD.—Four-room bungalow, high and dry. Scored basement, etc. For quick sale at $850. $200 cash and balance $18 monthly.

QUADRA ST.—Call at our office and secure full particulars of the new place bungalow nearing completion. Home fit for a king, but priced to suit your requirements.
MACNICOL & KERR
Phone 2479 412 Central Bldg.

To Out-of-Town Subscribers

Out-of-town subscribers who wish to answer advertisements in which only the telephone number of the advertiser is given, may mail their replies to The Colonist, and The Colonist will communicate such replies to the advertiser.

HOUSES FOR SALE (Continued) 38

BRETT & KER, LIMITED
555 Fort Street Phone 135
Real Estate, Financial and Insurance Agents
EXCEPTIONAL BUY

SITUATED close to car line near the Jubilee Hospital, convenient to High and Public Schools. Bungalow of five bright, well proportioned rooms, entrance hall, living-room with fireplace, dining-room with built-in buffet, two good bedrooms with closets, pass pantry, kitchen and three piece bathroom, full sized basement, furnace, concrete sidewalks, good lot. Price $3,450, or will rent to responsible party with option of purchase.

FIVE-ROOMED Bungalow just off Quadra Street, on high part. Built-in features, sunporch off kitchen, concrete basement, extra large lot with garage. A very attractive place and in excellent condition. Price $3,850.

CLOSE to Foul Bay Beach we are offering a very pretty bungalow of five rooms, living-room with fireplace, dining-room beamed and panelled, two bedrooms, fireplace bathroom, cabinet kitchen, full basement, furnace and wash trays, good lot with concrete sidewalks. Garage. Price $3,000.

ARE YOU AN OPTIMIST?
THEN BUY THIS HOUSE AT HALF ITS VALUE

WELL-BUILT eight-room dwelling on Fort Street, near Linden Avenue. Five bedrooms, all good size, with plenty of light. Gas is laid on and plumbing modern. Lot 51x132. Terms given.
ONLY $3,900
A. W. JONES, LTD.
Real Estate and Insurance Agents
Phone 133 1002 Broad Street

WANTED—A listing of that property you wish to sell. J. R. LIVSEY (successor to Grant & Linsbom), 204 Sayward Blk. Tel. 284.

$5750—4-ROOM stucco bungalow; 3 bedrooms and sleeping porch, oak floors, full cement basement, laundry trays; view of sea and mountains; this bungalow is very well finished and a bargain at the price asked.

$3000—5-ROOM new stucco bungalow, Oak Bay, close to car and beach; lot 50 x 150. Cash $1000, balance on terms.

$2600—6-ROOM bungalow, Central Park; all modern, good garage.
E. E. Heath, 625 Yates St. Phone 274.

$2500—FOR sale by owner; a real bargain. Five-room bungalow, Hillside; full cement basement, wash tubs, garden with small fruits and trees; chicken house. Two minutes from car. Phone 5107Y.

$1650—JAMES BAY—Close to seafront, five-room bungalow. Spend $900 on same and you'll make a profitable investment. Listing 176. R. G. Christy & Co., Ltd., Times Building.

1 ACRE of good land and unfinished house of about 4 rooms, just outside three-mile circle. Low taxes. Price $1,600, terms to suit. F. F. Higgs, 203 Pemberton Bldg.

SAANICH INLET WATERFRONTAGE

2½ ACRES, nicely treed, off main road, easily accessible. This is a fine piece of property, and has a two-room cottage on it, suitable for a small Summer home. Price $1,650.

TO TRADE

5-ROOM bungalow, in good Fairfield location. Wants to trade for a small three or four-room house.

8-ROOM houses to trade for a five-room bungalow.

1½ ACRES, with five-room bungalow, all under cultivation; garage, large chicken house, city light, water and phone. Will trade for 7-room house in city.
GILLESPIE, HART & TODD, LTD.

$3150

ATTRACTIVE BUNGALOW, CLOSE IN

Splendid rooms bungalow of 5 rooms; large living-room with open fire, dining-room panelled, built-in effects and fireplace; pass pantry; two large bedrooms and bath. Full cement basement, wash tubs, furnace. $750 cash, balance monthly.

$3000
OFF QUADRA STREET

Attractive 5-room bungalow, sunny location; rooms all well arranged; entrance hall, beamed and panelled, built-in seat, sunroom with buffet; large living-room with fireplace, pass pantry; large kitchen; 3 good bedrooms with large closets, cement basement; first-class plumbing. Exceptional value in a real home.

$5500
JAMES BAY HOME

Producing revenue of $50 per month. Furnished, modern, up-to-date home, 3 fireplaces, good basement and heating plant. The house is arranged into suites, giving the owner comfortable living quarters and a revenue of $50 per month in addition. We can arrange terms.
HEISTERMAN, FORMAN & CO.
Phone 55 603 View St.

$1300—WELL-BUILT 4-room bungalow, near Swan Lake. Rooms are panelled and beamed, and there is also a splendid, lofty cemented basement. Low taxes. Owner has other title. For further particulars apply to
R. V. WINCH & CO., LTD.
Winch Building 646 Fort Street

A WONDERFUL BARGAIN

$2600—SIX-ROOM bungalow, very pleasantly situated, just off Oak Bay Avenue. Every room is spacious, bright and airy, nice sunroom on south side. There are two beautiful lots, with pretty lawn and all kinds of rose trees, shrubs, fruit trees and small fruits. The house and grounds are in perfect order, and IT IS INDEED A GREAT BARGAIN ON EASY TERMS.

$3000—SIX-ROOM house, reception-room, with open fire, sliding doors to dining-room; pass pantry and kitchen. Three bright bedrooms, bathroom and linen cupboard, cement basement with furnace. Nicely treed lot, with garage. House in perfect shape, redecorated inside and out. TERMS.
HARRY AMPHLETT
215 Union Bank Bldg. Phone 1966

$800 BUYS A SOUND AND WELL-BUILT 5-ROOM HOUSE, with bath and toilet, in JAMES BAY. Some minor repairs needed. Taxes $117. Near proposed grain elevator.

$1600—MODERN 5-ROOM BUNGALOW; full basement, piped for furnace; large garden lot. Stands high, near car. Taxes only $110.

$2750—LOW, like new; 4 large rooms, built-in features; full cement basement; well-kept garden, near car and beach. Owners, leaving city, make great sacrifice.

$3500—OAK BAY RESIDENCE; 4 exceptionally light rooms and hall; full basement and furnace, garage and chicken run. Standing in well-kept garden with shade trees, one block from car and near beach. Best value in Oak Bay.
G. C. HOWELL 191 Pemberton Bldg.

$2600—BUNGALOW, 3 large rooms and entrance hall, open fires, built-in features, full basement; large garden lot, 50x200 ft.; garage; high situation, close to Gorge Road.

$2600—BUNGALOW, 4 rooms, full basement, garage. An attractive little home on boulevarded street, Oak Bay, close to Fort St. car.

$1250 BUNGALOW, 4 rooms—A well-built little home, only few yards from nice beach in Oak Bay Municipality. Easy terms if required.
J. R. LIVSEY
(Successor to Grant & Linsham)
204 Sayward Block Tel. 284

HOUSES FOR SALE (Continued) 38

MODERN FAIRFIELD HOME, $2,500, VERY EASY TERMS

THIS home is modern in every particular, excepting furnace. Nice large reception hall, bright rooms, and a very nice 3-piece bathroom. Within short distance of the beach and car line.

THE LOT IS 50 x 185

Not for a moment could the house be built for $2,500. It is 1 year old, built and one of the best buys in the city today. If you really want a snap, you want this house.
B.C. LAND & INVESTMENT AGENCY, LTD.
622 Government St. Phone 123

$700—FOUR-ROOM house, ¼-acre lot, good land; very easy terms. F. F. Higgs, 203 Pemberton Bldg.

WANTED TO BUY—HOUSES 40

WANTED for client—6 or 7-room bungalow, with hardwood floors and large living-room; Oak Bay district or high part of Fairfield. The Griffith Co., Ltd., Hibben-Ross Bldg. Phone 1482.

WANTED—ALL CLASSES OF REAL ESTATE—Send me particulars of your property and I will inspect it and tell you what cash I can pay. G. C. Howell, 191 Pemberton Bldg.

SUMMER RESORTS 41

AT Cadboro Bay—Good, clean, furnished tents, by week or month; reasonable rates. Also rooms, 2 miles. Phone 5401L.

AN ideal Summer Resort—The White House, Fulford Harbor, B.C. Boating, bathing, fishing, tennis. Terms moderate.

BEACH HOUSE, Holiday Home, Sidney, B.C. Furnished tents. Tennis, boating. Phone 52. Mrs. M. Sinclair, Prop.

CAMP LYONESSE, Beaver Point, Salt Spring Island—An ideal Summer resort, furnished one-room cottages, good tennis courts, fishing, large radio; launch for hire. With or without board. No children. Telephone.

CADBORO BAY—For sale, good lot, for Summer camp or bungalow, beach fronting. Sinclair Street. Price for immediate sale, $350; one-half cash, balance easy terms. Apply Tait & Marshall, 605 B.C. Permanent Loan Building.

COOLGRENA, Deep Cove—Quiet Summer resort, on the waterfront; boating, bathing, fishing; plenty of fruit. Mrs. A. E. Edwards, R.R. No. 1, Sidney P.O., Vancouver Island, B.C.

ESQUIMALT—Lady offers board and residence in cottage near sea to another lady or sisters; piano, phone; very moderate terms. 621 Constance Ave.

ESQUIMALT Lagoon—Large furnished cabin, good beach. Box 290, Colonist.

FOR Rent—Cottages and floor tents, at the Anchorage Gardens, Brentwood Bay. Phone 217.

FOR Rent—Furnished camp at Cordova Bay. Phone 1377L.

HARBOR HOUSE, Ganges, B.C. Ideal Summer resort in Gulf Islands. Beautiful, unsurpassed situation. Fifty acres containing farm; tennis court, bathing beach, radio, fishing, boating, motoring. C.P.R. daily service. Apply Proprietor, Ganges.

ELK HOTEL, COMOX

IDEALLY situated and thoroughly comfortable; 30 miles north of Courtenay. Warm, safe bathing; good boating, fishing, tennis. Furnished camp suites and tents for rent. Apply Mrs. G. P. Osler, Phone Courtenay 181.

KLITSI LODGE, Sproat Lake, Alberni, V.I.—Modern conveniences, bungalows, tents. Excellent fishing. Boats, boating, fishing, canoeing, hunting, bathing. Large new launch, small launches and canoes. By train or stage. Mrs. Wark, proprietress.

SHAWNIGAN—Comfortable cottage, with 1 boat, to rent, June. Apply telephone 4115R.

SUMMER board on seaside farm, suitable for convalescents or children. Unlimited cream, butter, eggs. Rates very reasonable. Write to A. Gilna, Woodside Farm, Rooks, B.C.

STRATHCONA LODGE, Shawnigan Lake—Famous health resort, 37 miles from Victoria. Excellent cuisine. Free tennis courts, putting green. Warm bathing. Tel. 17R3, Cobble Hill. M. A. Wylde, Mgr.

SEASIDE cottages, every convenience. Write for folder. Rossland, Pender Island.

ACREAGE FOR SALE 42

PEMBERTON & SON
WATERFRONTAGE
2 ACRES WITH PASTURE AND GOOD VEGETABLE GARDEN

A NEW 3-ROOM FRAME COTTAGE, with flower garden, which is protected from the prevailing winds by a clump of fir trees.

Outbuildings consist of garage, woodshed, henhouse and dairy; home building, smoke house, pig pens, chicken house and a good barn.

From the cottage there is a gentle slope down to water.

We will be only too glad to show you over this property. PRICE

$3750

PEMBERTON & SON
(Established 1887)
Real Estate, Financial and Insurance Agents
232 Fort Street Phone 355

ATTRACTIVE modern residence, standing in 4.5 acres, well laid-out grounds, commanding extensive view of the Duncan private and public schools, outside city limits, containing 3 rooms, veranda and usual offices, sleeping porch, city water and electric light; garden, fruit trees, tennis court, paddock, outbuildings. Creek with private bathing pool. For immediate sale.
C. WALLICH
Real Estate and Insurance Agent
Cowichan Station S. & N. Rly.

EIGHT ACRES of choice land, about three acres cultivated, large and small fruits, running stream all the year, chicken house for 400 birds, large garage. Four-room bungalow, open fireplace, bathroom and pantry; city water and phone. Situate on main road, ten miles out. Price $1,200.
J. GREENWOOD
1136 Government Street

COUNTRY ESTATES

NORTH SAANICH HAS AN APPEAL IN WHICH FINDS AN IMMEDIATE RESPONSE IN THOSE LOOKING FOR COUNTRY PROPERTY.

DRIVE OUT AND LET ME SHOW YOU.
SPARLING.
AT DEEP COVE PHONE SIDNEY 167

$30,000—HUNDRED acres, 16 acres in cultivation, all choice land, as rock. The general layout of the property is attractive and practical. It has a mile of seafrontage on the best part of Saanich Peninsula. Modern seven-room house, barns, chicken houses, small fruits, etc.; game a plenty. Absolutely unrivalled for residential purposes, or as a subdivision it would yield big profits. $10,000 cash.

$2750—FIVE and half acres of splendid level farming land, in the beautiful Deep Cove section; fruit trees, chicken houses and established home. This is a valuable and altogether delightful property being merchoced. TERMS.
HARRY AMPHLETT
215 Union Bank Building Phone 1966

$2700 FOR 3½ acres and a furnished 4-room house, with bathroom, pantry, basement; city water, light and phone; garage, chicken house. Low taxes. Good terms at F. F. Higgs, 203 Pemberton Bldg.

10 ACRES good land, good district, Saanich, log house with more than enough timber to pay for the place. Price $1,500, on very easy terms. F. F. Higgs, 203 Pemberton Bldg.

218 ACRES situated about 10 miles from centre of city; 3-room house and other buildings, about 6 acres cleared, 100 acres logged and about 75 acres good land. Orchard of about 150 full-bearing trees, splendid well on property, also good springs. Price $30 per acre, on easy terms. We would consider trade on revenue-producing property in city. F. F. Higgs, 203 Pemberton Building.

PROPERTY FOR SALE 44

DEEP COVE cottage to let, waterfront; good bathing. $25 per month. Phone 5476L1.

FOR Sale—Three good lots for $250. For particulars phone 24787.

FOR Sale—Lots on Park Lake, terms. Gregory, Millstream P.O., V.I.

FOR Sale—Three most choice lots on Beach Drive. Ideally situated, with unobstructed view of water, close to golf links and car. What offer? Apply Owner, Box 532, Colonist.

TWO OAK BAY LOTS, 50 x 150.

HALF block north Oak Bay Avenue, on North Hampshire Road. Some manure material on ground for basement.
$700 CASH.
THE CITY BROKERAGE
A. T. ABBEY, Mgr.

SUMMER HOMES—Several new ones on the waterfront, best part of Saanich Arm. Also a few good beach lots left at low prices. J. R. LIVSEY, 204 Sayward Block. Tel. 284.

SPECIAL LOT SNAPS—
FAIRFIELD DISTRICT—A beautiful building lot, close to Dallas Road and park. Only $52. Valued at $1,000.
PORTAGE INLET WATERFRONTAGE—2 choice waterfront lots, frontage 120 feet, fine bathing beach. Only $900.
OAK BAY—Choice building lot on Central Avenue (60 x 120). Only $725.
FAIRFIELD DISTRICT—Choice building lot on Howe Street, facing easterly, $800.
H. G. DALBY & CO.
834 View Opp. Spencer's

PROPERTY WANTED 45

WANTED to Buy—A lot, Fairfield preferred. Apply Box 555, Colonist.

WANTED—One or more lots, neighborhood Admirals Road, off Gorge, and Colquitz. Give full particulars, Box 594, Colonist.

FARMS FOR RENT 49

FARM for rent as going concern; stock and equipment to be taken at valuation. Marks Brynmarl, V.I., B.C.

WANTED TO RENT—ACREAGE 51

SMALL house or cottage, with 2 or 3 acres, Saanich or North Saanich. Box 581, Colonist.

MONEY TO LOAN 52

AGREEMENTS for sale and mortgages purchased. Money to loan. Foot & Mackay, Barristers, Bank of Nova Scotia Bldg., Victoria.

FIRST Mortgage Funds waiting for loan on good residential or business properties. Also loans on any good approved business, cars and household. Shortest rates at current rates. No delay. Apply Heath & Prelewicz, 625 Yates St. Phone 974.

MONEY to loan on first mortgage. Building loans in Oak Bay or Fairfield considered. Wise & Co., Ltd., 109 Pemberton Bldg.

MONEY to loan on improved real estate. Swinerton & Musgrave, real estate, insurance and financial agents, 646 Fort Street. Phone 401.

ON first-class residential security we may possibly be able to get you a first mortgage loan at quite a bit less than 8 per cent. See us. Gillespie, Hart & Todd, Ltd., 711 Fort Street.

WE specialize in loaning money for either building purposes or on any improved city or farm properties at lowest current rates. Consult P. R. Brown & Sons, Ltd., 1112 Broad Street.

$50,000 TO LOAN on mortgage on improved property, at current rates of interest, in sums to suit. Helstermen, Forman & Co., 603 View St. Phone 55.

**WANTED T

MARINE and TRANSPORTATION

Warrant for Arrest Of Capt. Balcom of Principio Is Issued

Joseph Parenti, Alleged Owner of Liquor Carrier, Arrested in San Francisco, Released on $5,000 Bail—Eighteen Warrants Issued All Told—Mayor of Sausalito Also Being Looked For

Information of Great Importance Has Been Gained From Trials

Joseph Parenti, alleged owner of the rum-runner Principio, has been arrested and released on $5,000 bail, and a warrant for the arrest of Captain John Doe Balcom, master of the local liquor carrier, has been issued by U.S. Federal authorities at San Francisco, it was learned in special advice to The Colonist late last night.

The arrest of Joseph Parenti, and issuing of a warrant for Captain Balcom, concluded one of the biggest drives ever made against the San Francisco liquor ring, it was stated. Two arrests were made and warrants against eighteen men were sworn out as the result of this action. The other man arrested was Ralph Owen, Los Angeles representative for Parenti. He has been released on $5,000 bail.

Violate Volstead Act

The warrants issued against the eighteen charge violation of the Volstead Act and the tariff laws. They were issued after an all-day conference last Monday between United States Attorney Sterling Carr, Special Treasury Agent H. S. Creighton and Mr. George V. Parker, chief aid of Mr. Alf Oftedahl, head of the San Francisco United States Secret Service.

Included in the eighteen warrants for arrest in addition to Parenti and Captain Balcom are: A. C. McAdam, former right-hand man for Parenti, now said to be San Francisco agent for the Consolidated Exporters' Association, Ltd., of Victoria and Vancouver; Thomas Fay, alleged San Francisco representative of the Principio, and Mayor J. H. Madden, of Sausalito.

Developments in the prohibition investigations of the last few weeks have given the Federal authorities valuable information regarding the activities of the rum-runners. The case covers various phases of the voyages of the Quadra, which was seized last Summer with a $500,000 liquor cargo; of the Coal Harbor, also seized; the Principio, which is reported safe in Vancouver, and the Stadacona.

Forged Clearance Papers

The seizure, four weeks ago, of papers found in the safe deposit box of Jacob Wolit, among which were discovered false clearance papers for vessels sailing from Ensenada for Victoria, also gave U.S. Federal agents information.

Coastguard cutters will keep a close lookout for the Principio on her next voyage south, and will make every attempt, it is asserted, to arrest Captain Balcom, and, if possible, find grounds on which to seize the Principio.

Arctic Begins Trip to North With Trouble

Narrowly Escapes Collision and Grounding in St. Lawrence After Casting Off at Quebec

Radio Out of Commission

MONTREAL, July 10.—The Canadian Government exploration ship Arctic, in command of the veteran navigator, Captain Bernier, has begun her trip to the North by running into a lot of trouble. To begin with she narrowly escaped collision and grounding at Quebec when her power failed while she was casting off for the trip, and now, according to electrical experts here, her radio-sending plant is out of order owing to failure of her motor generators.

Local amateurs have listened in vain for the vessel's signals during the last two or three days. Repair parts of the vessel's power and electric light plant have been placed aboard the Hudson's Bay boat, Nascopie, at Quebec and it is hoped that this steamer may overtake the Arctic before Hudson Straits are reached.

Pioneer Is Due Here From U.K. This Week-End

Canadian Freighter Loading 100,000 Feet of Lumber—Scottish Is Now En Route to Glasgow

Highlander Is at Garston

En route from the United Kingdom and Antwerp, the C.G.M.M. freighter Canadian Pioneer, arrived at San Francisco to discharge cargo last Saturday and is expected to arrive here this week-end. She has a large cargo of general freight. The Canadian Freighter which docked here from the Untied Kingdom last Thursday is now loading 100,000 feet of lumber before proceeding to Vancouver, where she will unload her United Kingdom freight before going on berth for the return trip.

Also in the U.K. service the Canadian Highlander is reported to have arrived at Garston, Liverpool, last Monday, where she is discharging B.C. lumber before proceeding to Glasgow to load for the return trip. The Canadian Scottish left Birkenhead on Wednesday for Glasgow, where she will go on berth to load liquor and general cargo for her return trip to Victoria and Vancouver. In the Antwerp service the Canadian Ranger left San Francisco on July 3 for London, from where she will go to Antwerp.

NOTICE TO MARINERS

Mariners are hereby notified that the black can buoy, marking Tattenham Ledge, at the north end of Welcome Pass, B.C., is adrift from its position.

This buoy will be replaced as soon as possible.

Intrepid Whalers Catch 130 Oil-Bearing Mammals

Rose Harbor Station Leads Local Industry With 70 Whales; Kyuquot, 40, and Naden Harbor, 20—Sperm Variety Most Plentiful This Season

One hundred and thirty whales is the catch of the Victoria Whaling Corporation's fleet so far this season, it was announced by Captain Le Marquand yesterday. They chiefly comprise sperms, finbacks and humps. The finback variety is the most valuable, Captain Le Marquand stated, although the sperm whale produces the most oil. The latter variety, however, does not demand such a big price on the market as the other two varieties. The sperm whale, Captain Le Marquand said, is the most plentiful this year.

So far this season the Rose Harbor station is leading in the number of whales caught. Its record is seventy whales, followed next by Kyuquot whaling station with forty whales, and the Naden Harbor station with twenty whales.

Very rough weather which has been prevailing off the west coast of Vancouver Island has not been favorable for the Kyuquot station, whose catch is not up to previous year's record.

"The whales are plentiful enough," stated Capt. Le Marquand, "but the rough weather has been against the whaling fleet. With better weather during the next few weeks we should catch up to last year's catch. Up to the present we are a little behind last year's record."

Altogether some 1,500 drums of whale oil have been shipped to Victoria from the three stations, two of which are located in the Queen Charlotte Islands. Practically half this amount has already been exported from here, the bulk of it being consigned to Eastern United States soap manufacturers.

The Princess Maquinna, which arrived here last Thursday, brought down a large shipment, as also did the Prince John. No report was available regarding the manufacture of fertilizer. This will not be known until the end of the season.

Winnipeg Grain Letter

(Supplied by R. P. Clark & Co., Ltd.)

WINNIPEG, July 9.—Wheat: The market was very dull today, lacking buying power, but offerings were extremely light. The opening was a little lower, following the lead of Liverpool, but the market gradually gathered strength, October advanced one cent over the previous close and held very firm around the high, but near the close the market failed to hold mid-sessions gains and Winnipeg declined in sympathy with Chicago, finally closing at the low spots and showing a loss of 1⅜ cents for all futures. There was a little export business, exporters taking a moderate quantity of July. There was considerable spreading, selling October and buying December, and buying October against sales at Chicago. It was largely a scalping market among the trade, with the outside public showing little or no interest. Black rust reports continue to come in from North and South Dakota, but no damage has yet been done and every day the crop is coming that much closer to maturity, with harvesting operations about two weeks away.

Conditions in Western Canada continue excellent with all reports from the West very favorable. The weather has now turned fine and warm and this is what is required to bring along the crops more rapidly.

Coarse Grains: A very small trade was in evidence in these markets, with prices following the trend of wheat.

Flax: Trade light. Very little pressure. Believe market is in control of crushers.

Dow Jones' Averages

(Supplied by B.C. Bond Corpn., Ltd.)

Twenty industrials, 131.33, off .50.
Twenty rails, 98.48, off .12.
Forty bonds, 92.94, off .01.

British Investors Scramble for Rubber

LONDON, July 10.—During the latter part of the week, conditions have been cheerful on the Stock Exchange. Assisted by the improvement in monetary conditions, the investment stocks have taken on a firmer tendency.

Among the specials, rubber outdistanced all competitors in popularity. The excitement continued unabated today, owing to a rise in rubber prices to 3 shillings, 11¼ pence a pound, against 3 shillings, 10 pence a pound at the close yesterday. The scramble to secure shares today was so marked that the scenes were reminiscent of the boom fifteen years ago.

In other directions the Stock Exchange keeps on an even keel. The gilt-edge market maintains a very firm tone.

Chicago Grain

(Supplied by R. P. Clark & Co., Ltd.)

CHICAGO, July 10.—Wheat: After scoring a brisk advance in the early trading, prices weakened fast in the last hour when buying power failed and longs rushed to unload. A little improvement in the hedging pressure was noted. The market started lower but encountered sufficient absorption to force the recovery. There was buying based on continued rust reports from the northwest, together with indications that warm weather would continue over the Spring wheat area. There was selling of wheat on the bulge by a house with eastern connections. Export trade better with sales placed at 500,000 bushels, including a cargo of hard wheat at Baltimore for prompt shipment to Greece. The trade continues to watch weather developments closely in the northwest. So far the trade has not taken the unfavorable news from the Spring wheat area seriously, and under these conditions prices will probably continue to move nervously. Meanwhile we advise a trading attitude.

Corn: Closed independently higher. The government report gave the trade somewhat of a surprise. The acreage was not increased nearly as much as had been expected. Shorts in corn were on the defensive much of the day. The commercial demand for corn was more active with the basis one cent higher at the last. Reports from Nebraska have it that hot weather has used up much of the reserve moisture, and that there is little rain in sight. New crop prospects will be considerably lowered by any sustained period of dry weather. On the dips favor the buying side.

Oats: Finished with only a slight less. The swings were entirely in sympathy with the leading cereal. The commercial demand for this grain is fairly active and the basis firm. The government report came about as expected, and suggests considerable less grain than last year. Visible supplies are decreasing well at this time, and on moderate recessions regard the buying side with favor.

Rye: Lacking much in the way of speculative interest, this grain sagged lower with wheat at the last. Rye is relatively cheap compared with wheat and will respond rapidly to any strength in the leading cereal.

Wheat—	Open	High	Low	Close
May	139	141⅝	138⅝	140⅝
July	140	139	136⅝	136⅝
Sept.	144⅛	144⅛	142⅛	142⅝
Dec.	146	147⅝	145⅝	145⅝
Corn—				
May	88⅝	89	86⅝	86
July	101	102	100⅝	102⅝
Sept.	104	105⅛	103⅝	105
Dec.	88⅛	87⅝	86⅝	87⅛
Oats—				
July	48⅛	48⅝	46⅝	46⅝
Sept.	48⅝	48⅝	46⅝	46⅝
Dec.	47⅝	48⅛	47⅛	47⅝
Rye—				
July	93⅝	97⅝	93⅛	93⅝a
Sept.	96	100	96⅝	97⅝

Africa Maru Is Due Wednesday From Far East

Bringing Over 100 Passengers, Many of Them From International Settlements and Missionaries

$3,000,000 Silk Cargo

Running on schedule despite the unsettled conditions in China, the Osaka Shosen Kaisha liner Africa Maru is reported due here July 22, having sailed from Yokohama last Wednesday, according to cable advices received at Rithet's Consolidated yesterday.

The Africa Maru is also bringing a large passenger list, totalling 107. The passenger lists now are far larger than several months ago, the unsettled conditions in China being credited as the cause. Many residents of the international settlements and missionaries driven from their posts by banditry are returning to this continent.

Of the 107 passengers on board the Africa Maru, five first class and thirty-four steerage will debark at Victoria, while for Seattle there are thirteen first class, thirty steerage passengers and a party of twenty-five Japanese sightseers, traveling intermediate class.

Over 100 tons of cargo will be discharged here, while for Vancouver there are 400 tons. The Seattle cargo comprises 3,000 tons of general cargo and nearly 3,000 bales of silk. There is also a large shipment of bulk vegetable oil.

SHIPPING INFORMATION

SUNRISE AND SUNSET JULY

The time of sunrise and sunset (Pacific standard time):

	Sunrise	Sunset		Sunrise	Sunset
1	4:16	8:17	17	4:30	8:08
2	4:17	8:17	18	4:31	8:07
3	4:17	8:17	19	4:32	8:05
4	4:17	8:16	20	4:34	8:04
5	4:18	8:16	21	4:35	8:02
6	4:18	8:16	22	4:36	8:01
7	4:19	8:16	23	4:37	8:01
8	4:20	8:16	24	4:38	8:00
9	4:21	8:16	25	4:39	7:58
10	4:21	8:15	26	4:40	7:57
11	4:22	8:15	27	4:42	7:55
12	4:23	8:15	28	4:43	7:54
13	4:26	8:15	29	4:44	7:53
14	4:27	8:11	30	4:45	7:52
15	4:28	8:10	31	4:46	7:51
16	4:29	8:09			

The Meteorological Observatory, Gonzales Heights, Victoria, B.C.

TIDES AT VICTORIA JULY

Date	Time. H. M.	H't Ft.	Time. H. M.	H't Ft.	Time. H. M.	H't Ft.	Time. H. M.	H't Ft.
1	5:50	2.8	12:04	6.8	14:41	6.5	22:45	8.7
2	6:37	2.8					23:13	8.9
3	7:14	2.8					23:43	9.0
4	7:50	2.8						
5	0:23	8.6	8:41	0.3	15:22	7.6	20:26	7.4
6	1:02	9.5	9:23	-0.1	16:28	7.6	21:01	7.3
7	1:46	9.8	10:05	-0.1	17:50	7.7	21:34	7.2
8	2:30	9.9	10:50	0.3	19:24	8.1	22:12	7.2
9	3:17	9.4	11:36	0.9	19:51	8.8		
10	4:05	8.9	4:12	7.6	12:22	1.2	20:18	9.3
11	1:44	6.3	5:27	6.8	13:10	2.0	20:46	9.4
12	3:06	5.6	7:34	8.0	13:57	4.0	21:18	9.5
13	4:29	4.1	9:24	6.7	14:41	5.9	21:47	9.5
14	6:22	4.0					22:13	9.6
15	8:10	2.9					22:44	9.7
16	6:49	2.7					23:16	9.8
17	7:56	2.3					23:48	9.8
18	8:00	2.0						
19	0:16	9.7	9:34	1.6	13:48	8.0	20:11	7.9
20	0:44	9.8	9:07	1.8	15:07	8.0	21:04	7.9
21	1:11	9.8	8:40	1.9	16:24	7.8	21:39	7.7
22	1:39	9.8	10:14	1.8	18:32	7.8	22:41	7.6
23	2:13	9.7	10:48	1.8	20:19	7.7	23:32	7.3
24	2:53	7.8	11:27	2.4	20:08	7.7		
25	0:34	8.3	3:32	7.3	12:05	2.9	20:02	7.7
26	1:54	6.7	5:43	6.8	13:41	3.8	20:19	7.8
27	3:38	5.7	6:27	6.1	15:03	4.5	20:33	8.0
28	3:38	4.8	9:41	5.8	15:17	6.0	21:09	8.2
29	4:31	4.1	10:31	5.7	15:28	6.8	21:39	8.4
30	6:07	3.7					21:58	8.8
31	6:57	3.4					22:32	9.1

The time used is Pacific Standard for the 120th Meridian west. It is counted from 0 to 24 hours, from midnight to midnight. The figures for height serve to distinguish high water from low water. Where blanks occur in the table, the tide rises or falls continuously during two successive tidal periods without turning.

The height is in feet and tenths of a foot, measured from the average level of lower low water.

TODAY'S RADIO

Programme of Principal Western Broadcasting Stations

CFCT, Victoria, B.C. (Pacific, 329.5)—Silent night.

KFI, Los Angeles, Cal. (Pacific, 467)—5 to 9 p.m., Programme presented by The Los Angeles Examiner; 9 p.m., Classic Programme, Music and Humor of American writers; 10 p.m., Packard Radio Club, featuring Way Watts; 11 p.m., KFI Midnight Frolic.

KGO, Oakland, Cal. (Pacific, 361)—8:10 p.m., Part I, Programme given by San Francisco Opera Company; Gaetano Merola, general director. Part II, Dorothy Scholz, pianist; Opal Hayes, violinist. Part III, Popular Programme. Studio Trio, Donald Neal, baritone; Winston Petty, 'cellist. Stories by J. Frank McDonald; Dorothy Dunyon, violinist; 10 p.m. to 1 a.m., Dance Music Programme by Henry Halstead's Orchestra and Soloiste, Hotel St. Francis, San Francisco.

KGW, Portland, Ore. (Pacific, 492)—6 to 8 p.m., Dance Music from Portland Hotel; 10 to 12 p.m., Dance Music from Portland Hotel.

KHJ, Los Angeles, Cal. (Pacific, 405)—8 to 10 p.m., Pacific Ready-Cut Homes Programme; 10 to 11 p.m., Art Hickman's Dance Orchestra from the Biltmore Hotel, Earl Burtnett, director; 11:30 to 2 a.m., The Lost Angels of KHJ with the Majestic Six Orchestra.

KPO, San Francisco, Cal. (Pacific, 428)—6:30 to 7:30 p.m., States Restaurant Orchestra; 8 to 12 p.m., Johnny Buick's Cabirians, at Cabiria Cafe.

KFOA, Seattle, Wash. (Pacific, 455)—4 to 5:15 p.m., The Times, Wm. F. Hoffman's Olympic Hotel Concert Orchestra; 6 to 6:45 p.m., Dinner Hour Concert by Hoffman Orchestra from the Olympic Hotel, courtesy of Pacific States Electric Company; 6:45 to 8:15 p.m., Rhodes Dept. Store Programme; 8:30 to 10 p.m., The Times Programme, Dance Music; 10 to 11 p.m., Eddie Harkness and his Orchestra playing from the Marine Room of the Olympic Hotel.

CFYC, Vancouver, B.C. (Pacific, 411)—2:30 p.m., Radio Dealers' Programme; 4:30 p.m., Radio Dealers' Programme; 7 p.m., News Items, Vancouver Sun.

BERRY CRATES

Cameron Lumber Co., Ltd.

Can supply all requirements for berry crates and other boxes on short notice. Lumber for every use at bargain prices.

Phone 864. Mills, Garbally Road, Victoria, B.C.

Ocean and Coastwise Movements

VESSEL MOVEMENTS

SEATTLE, July 10.—Arrived: Tyndareus, President Jackson, Tacoma; Viking, Everett; Kaga Maru, Vancouver; Emma Alexander, San Francisco. Sailed: London Corporation, Portland; Caddopeak, Lewis Luckenbach, San Francisco; Emma Alexander, San Francisco.

WRANGEL, July 10.—Sailed: Admiral Rogers, southbound.

JUNEAU, July 10.—Sailed: Princess Alice, southbound.

TACOMA, July 10.—Arrived: Ruth Alexander, Seattle. Sailed: Texan, Portland; Tyndareus, Seattle; Mundelta, Everett; Hallfried, Seattle; President Jackson, Seattle; Cardiganshire, Seattle; Mogul, B.C. ports.

PORTLAND, July 10.—Arrived: Motorship Tosca, Tacoma; Warwick, San Pedro via Puget Sound; motorship Admiral Peary, San Diego. Sailed: Wellesley, San Francisco; Multnomah, San Francisco; Georgina Rolph, San Francisco; Cascade, San Pedro; Warwick, San Francisco.

SAN FRANCISCO, July 10.—Arrived: Ventura, Point Loma, San Francisco; Korea Maru, Yokohama; Bengloe, Yokohama; Makura, Sydney; Admiral Schley, Astoria. Sailed: Bert E. Haney, Astoria; Lurline, Honolulu, via Seattle.

Arrived

BERGEN, July 6.—Canada, San Francisco.

SHANGHAI, July 9.—West Keats, Portland.

NEW YORK, July 10.—Commercial Trader, San Pedro; Steel Voyager, San Francisco.

NEWCASTLE, July 9.—Montreal Maru, San Francisco.

AVONMOUTH, July 9.—Mobile City, San Francisco.

AUCKLAND, July 9.—Maunganui, San Francisco.

Sailed

SHANGHAI, July 9.—President Cleveland, San Francisco.

NEW YORK, July 10.—Joseph M. Cudahy, San Pedro; M. S. Dollar, San Francisco.

VLADIVOSTOK, July 3.—Peru, San Francisco.

LEITH, July 9.—Farnsworth, San Francisco.

C.G.M.M. MOVEMENTS

Canadian Freighter, July 9, arrived Victoria.

Canadian Highlander, July 6, arrived Garston.

Canadian Importer, July 7, arrived Quebec.

Canadian Inventor, July 3, arrived Vancouver.

Canadian Planter, June 23, left Sydney for Victoria.

Canadian Prospector, July 4, arrived San Francisco.

Canadian Miller, July 6, left Vancouver for Auckland.

Canadian Winner, June 26, left Norfolk for London.

Canadian Coaster, July 7, arrived San Pedro.

Canadian Farmer, July 8, arrived Astoria.

Canadian Rover, July 7, arrived Ocean Falls.

Canadian Observer, July 8, arrived Vancouver.

Canadian Transporter, June 23, left Vancouver for United Kingdom.

Canadian Ranger, July 3, left San Francisco for Antwerp.

Canadian Pioneer, July 4, arrived San Francisco.

Canadian Voyageur, May 16, arrived Vancouver.

Canadian Seigneur, July 5, arrived London.

Canadian Scottish, July 8, left Garston for Glasgow.

Canadian Trooper, July 8, arrived Vancouver.

TRANSPACIFIC MAILS JULY

China and Japan

President Madison—Mails close July 3, 4 p.m. Due at Yokohama, July 14; Shanghai, July 19; Hong Kong, July 23.

Alabama Maru—Mails close July 5, 4 p.m. Due at Yokohama, July 20.

Empress of Australia—Mails close July 9, 4 p.m. Due at Yokohama, July 21; Shanghai, July 26; Hong Kong, July 29.

President Jackson—Mails close July 14, 4 p.m. Due at Yokohama, July 26; Shanghai, July 31; Hong Kong, Aug. 4.

Tyndareus—Mails close July 16 8:30 a.m. Due at Yokohama, July 30.

Empress of Asia—Mails close July 23, 4 p.m. Due at Yokohama, Aug. 3; Shanghai, Aug. 7; Hong Kong, Aug. 10.

President McKinley—Mails close July 26, 4 p.m. Due at Yokohama, Aug. 7; Shanghai, Aug. 12; Hong Kong, Aug. 16.

Australia and New Zealand

Niagara—Mails close July 1, 5 p.m. Due Auckland, July 20; Sydney, July 25.

Ventura—Mails close July 4, 4 p.m. Due Sydney, July 28.

Makura—Mails close July 13, 4 p.m. Due Wellington, Aug. 3; Sydney, Aug. 5.

Sierra—Mails close July 25, 4 p.m. Due Sydney, Aug. 18.

Aorangi—Mails close July 29, 4 p.m. Due Auckland, Aug. 11; Sydney, Aug. 22.

INAGURATION OF SUMMER TRAIN SERVICE—EFFECTIVE

The CANADIAN PACIFIC RAILWAY announces that the TRANS-CANADA LIMITED, train de luxe between Vancouver and Montreal, will resume service, leaving Vancouver at 6:30 p.m. daily, carrying all standard sleepers and compartment observation car equipment.

The IMPERIAL (Vancouver-Montreal) will leave at 9:00 p.m. daily.

TORONTO EXPRESS (Vancouver-Toronto) will leave at 8:30 a.m. daily.

COAST - KOOTENAY EXPRESS (Vancouver-Nelson) will leave at 7:15 p.m. daily.

FRASER VALLEY LOCAL (Vancouver-Ruby Creek) will leave at 5:00 p.m. daily.

VANCOUVER - HUNTINGDON LOCAL will leave at 7:30 a.m. daily except Sunday.

Effective June 4, THE MOUNTAINEER, solid through train to Chicago without change, will leave Vancouver at 7:45 p.m. daily.

Further information on request.

Your Vacation

The Triangle Tour

A RAIL AND WATER TRIP to

Jasper National Park and **Mount Robson**

Stop at JASPER PARK LODGE

Full Particulars From City Ticket Office 911 Government St. Telephone 1242

CANADIAN NATIONAL RAILWAYS

New Direct Service to Glasgow

Beginning August 1st, the Superb New Steamers

Regina and Doric one class cabin ships

— will maintain regular fortnightly sailings from Montreal to Liverpool via Glasgow.

The comfort, service, personal attention and conveniences on these splendid new steamers meet the requirements of the most experienced traveller.

If you would be assured of perfect satisfaction throughout your trip, book your passage on the Regina or Doric. For complete information call, phone or write

G. H. Nickerson, Rogers Bldg., Vancouver, or local R.R. or S.S. Agents

Largest steamers to sail from Montreal

WHITE STAR DOMINION LINE

Rail Earnings Drop On Both Canada Lines

MONTREAL, July 10.—C.P.R. earnings for the week ending July 7 were $3,367,000, a decrease of $130,000.

MONTREAL, July 10.—The gross earnings of the Canadian National Railways for the week ended July 7, 1925, were $4,289,874, being a decrease of $117,754 or 3 per cent from the corresponding week of 1924. The gross earnings from January 1 to July, 1925, have been $109,832,817, a decrease of $9,436,569 as compared with the corresponding period of 1924.

New Companies Formed

TORONTO, July 10.—New companies to the number of fifty-four with authorized capital of $12,209,810, were reported to The Monetary Times during the week-end July 10, 1925, compared with sixty-five companies with $14,840,000 capital the previous week and with fifty-one companies with $13,608,800 capital the corresponding week last year.

FOREIGN BONDS

(Supplied by R. P. Clark & Co., Ltd.)

	Bid.	Asked.
French 7's, 1949	86⅝	87
French 7½'s, 1943	99⅛	99⅛
French 5's, 1943	102⅛	102⅝
Austrian 7's, 1943	98⅛	99⅝

Dow Jones' Summary

(Supplied by R. P. Clark & Co., Ltd.)

Forty bonds 92.94, off .01. High this year 93.24, low 90.80. High last year 91.37, low 86.75.

Twenty industrials 131.83, off 1.24. High this year 133.07, low 115. High last year 120.51, low 88.33.

Twenty rails 98.80, off .29. High this year 100.90, low 92.98. High last year 99.50, low 79.98.

Montana Still Feels Earthquake Shocks

HELENA, Mont., July 10.—Distinct earthquake shocks were felt at Helena at 7:45 this morning. At Three Forks the tremor lasted two minutes, and people again rushed to the streets. Aside from the toppling of bricks from chimneys and ruins left by former shakes, there was no damage. At Helena the slight shakes lasted a few seconds.

GREAT FALLS, Mont., July 10.—Great Falls was rocked at 7:45 this morning by a short but pronounced earthquake, whose intensity was comparable to that felt here on June 27. The tremors lasted about three seconds.

Mill Bay Ferry

For Up-Island Points

Lv. Verdier Av. (Brentwood)	Lv. Camp Paint (Mill Bay)
7:30 A.M.	9:15 A.M.
8:00 A.M.	10:00 A.M.
11:00 A.M.	12:00 Noon
1:30 P.M.	3:15 P.M.
3:00 P.M.	4:30 P.M.
5:15 P.M.	6:15 P.M.
7:40 P.M.	9:30 P.M.

SAVES 14 MILES

Information Phone 7037 and Keating 43M

CANADIAN PACIFIC

B.C. COAST SERVICE

Motor Ferry Service

Between

Sidney and Bellingham

MOTOR PRINCESS

Leaves Sidney 10:45 A.M. and 6:10 P.M. Daily

Returning—Leaves Bellingham 7:00 A.M. and 2:30 P.M. Daily

TSS. "CARDENA"

Sails From Vancouver, Friday, 9:00 P.M. Alert Bay, Port Hardy, Prince Rupert, Anyox and Stewart

Tickets and Information

UNION SS. CO. of B.C., Ltd.

No. 1 Belmont Bldg. Phone 1925

STEAMSHIP SAILINGS

TO **CALIFORNIA**

SS. Emma Alexander July 12, 9 A.M.

SS. Ruth Alexander July 19, 9 A.M.

SS. H. F. Alexander

Sails From Seattle, Tuesdays at 5 P.M.

Special Round Trip Fares

Information and Tickets

909 GOVERNMENT ST. Phone 48

PACIFIC S.S. Co. THE ADMIRAL LINE

CANADIAN PACIFIC

B.C. COAST SERVICE

WEST COAST ROUTE

Princess Maquinna will sail One Day Late

Leaving Victoria July 11 at 11 o'Clock

NEW YORK, July 10.—Two men held up the office of Barnett, Robinson & Company, on Fifth Avenue at 45th Street today, and escaped with diamonds and other gems valued at $20,000. Police believe the robbers were the men who shot and killed a jeweler in the same building several years ago.

Finance and Commerce

Stock Prices Lose Strength

Market Turns Reactionary With Higher Call Money and Disappointing Steel Report

NEW YORK, July 10.—Stock prices turned reactionary today on selling apparently inspired by the marking up of call money rates at 4½ per cent, the disappointing U.S. Steel tonnage report for June, and the failure of the oil shares to respond to an increase in mid-continent crude prices. While isolated points of strength developed in several sections of the list net losses of a point or two were scattered throughout the list at the close. Trading slowed up somewhat in volume, although the day's sales ran above a million shares.

Except for the acute weakness of the pipe shares, the preferred issues of which broke to new low levels for the year, the steels held up relatively well, U.S. Steel common closing fractionally higher at 115 7-8, while Bethlehem Steel was bid up nearly two points to 41 1-4 and then eased slightly.

Steady accumulation of Dodge Brothers common, which was bid up two points to a record price at 29 1-4, was one of the day's features.

A sudden demand for Rock Island common which lifted that stock up nearly three points to 47 1-4 enlivened the late trading in the railroad group.

Call money renewed at 3 3-4, advanced to 4 and then to 4 1-2, closing at the top. The heavy vacation and week-end demand for funds and the temporary withdrawal of balances by interior banks were generally held responsible for the scarcity of loanable funds.

Foreign exchange rates moved within narrow and irregular limits. Demand sterling ruled firm around $4.85 3-4, and French francs at 4.68. Scandinavian exchanges were relatively strong.

Stiffer money rates and week-end profit-taking today restricted bond trading and prices drifted irregularly lower in sympathy with a reactionary stock market.

All Fractions in Eighths

	High	Low	Bid
Allis Chalmers	63	63	63
Allied Chemical	61-3	61-3	61-3
Amer. Beet Sugar	41	41	41
Amer. Bosch Mag	35-4	34-4	35-2
Amer. Can	192	192-5	144-4
Amer. Car & Fdy.	104	104	164
Amer. Intl. Corp.	59-4	59-7	59-4
Amer. Linseed	28-5	28-3	28-5
Amer. Locomotive	114	113-5	113-7
Amer. Ship & Com.	6-6	6-4	6-6
Amer. Smelters	166-4	165	166-1
Amer. Steel Fdy	58-3	56-7	56-3
Amer. Sugar	64	63-4	63-4
Amer. Sum. Tob	8-9	6-9	8-9
Amer. Tel. & Tel.	140-7	140-4	140-7
Amer. Tobacco	96-1	96-1	96-1
Amer. Woolens	36-4	33	35-1
Anaconda	41-5	40-5	40-5
Atlantic Gulf	55	52	55
Atchison	118-6	118-6	118-6
Baldwin Loco.	114-1	113-5	114
Baltimore & Ohio	76-4	76-5	76-4
Bethlehem Steel	41-3	38-4	41
Brooklyn Manhat	51-3	51-1	51-1
California Pack'g	116-3	116-3	116-3
California Pete	28-5	27-4	27-9
Can. Pacific	141-4	141-4	141-4
Cerro De Pasco	54	53-7	53-7
Central Leather	18-2	17-5	18-3
Chandler	54-4	54-6	54-6
Chesapeake & Ohio	64-6	64-6	64-6
Chi. Gt. Western	11-4	11-4	11-4
Chi. Mil. & St. P.	8-3	8	8
C. M. & St. P. pfd.	15-1	16	15
Chi. & Northwestern	63	63	63-3
Chi. R. I. & Pac.	47-1	44-7	47-1
Chile Copper	34-3	34-1	34-3
Coco Cola	117-7	117-4	117-4
Col. Fuel & Iron	43-3	43	43
Columbia Gas	43-7	43-7	43-7
Cons. Gas	87-3	87-3	87-3
Cont. Can.	70-4	69-5	69-6
Corn Products	96-3	95-3	95-3
Coodey Oil	52-5	51-6	51-6
Cuba Amer. Sugar	26-1	26-1	26-1
Crucible Steel	68	68	68
Davison Chem.	35-5	35-4	35-5
Del. Lack. & West.	140-5	140	140-4
Dodge	32-4	31	32-4
Dupont Powder	180-4	180-4	180-4
Elec. Power & Light	58-1	57-5	57-3
Erie	37-6	37-4	37-6
Erie First pfd.	37-2	37-3	37-3
Famous Players	103	100-3	101
General Asphalt	84-6	83-6	84-6
General Cigar	66	66	66
General Electric	288	286-6	286-6
Gen. Motors	46-4	45-1	45-7
Goodrich Rubber	55-6	54-6	55-4
Granby	15-6	15-6	15-6
Great Northern Ore	38-4	38-4	38-4
Great Northern pfd.	68-6	68-6	68-6
Gulf States Steel	84	81-5	82-3
Houston Oil	73-4	74	73-4
Illinois Central	114-5	114	114-3
Inspiration	39-4	38-4	38-4
Int. Bus. Machine	155	122	153
Int. Comb. Eng.	48	42-5	46-4
Int. Mer. Marine	6	6	6
Int. Mer. Marine pfd.	36-1	35-1	35-1
Int. Nickel	36	35-6	36-4
Kan. City South	31-4	31-4	31-4
Kennecott Copper	64	63-6	63
Keystone Tire	5-4	5-4	5-4
Lehigh Valley	78-5	78-2	78-2
Louisiana Oil	18	17-7	17-7
Louis. & Nash	113-4	113-4	113-4
Mack Truck	181-5	179-5	180
Marland Oil	43-4	43-3	43-3
Maxwell "A"	117-5	117-3	117-3
Maxwell "B"	114-6	113	113
Mexican Seaboard	14-5	14-4	14-5
Miami	10-7	10-5	10-5
Midvale Steel	27-3	27-3	27-3
Miss. Pacific	54-1	54-1	54-1
Miss. Pac. pfd.	77-5	77	77
Montana Power	54-3	53-6	54-3
Montgomery Ward	58	56-6	58
Moon Motor	34	33-5	34
Motherlode	7-2	7-2	7-2
National Biscuit	73-1	72	72
National Lead	186	180	180
Nevada Cons.	13	13	13
Norfolk & West	137-7	137-7	137-7
North American	53-6	53-3	53-6
Northern Pacific	66-4	66-3	66-2
N. Y. Central	116	115-4	115
N.Y. N.H. & Hart	31-4	31-4	31-4
N.Y., Ont. & West	28	26	26
Packard Motor	46-7	43-4	46-4
Pacific Oil	56-7	56-3	56-7
Pan. American	76-1	75	75-6
Pan. American "B"	77-3	75-4	76
Pennsylvania R. R.	47	46-5	47
Peoples Gas	114	114	114
Pere Marquette	62-5	62-5	62-5
Phil. Reading Coal	56-3	56-2	39-3
Phillips Pete	44-5	43-7	43-7
Pierce Arrow	53-1	51-7	52-3
Pierce Pete	7	7	7
Producers and Rfrs.	28-1	28-1	28-1
Pullman Co.	148-4	138-4	139-4
Pure Oil	36	35-6	35-6
Rail. Steel Spring	127-6	157-4	127-6
Ray Cons.	14-6	15-6	15-6
Reading	85-3	84	85-3
Rep. Iron & Steel	47-3	47	47-3
Reynolds Tob. "B"	77-7	77-3	77-3
Radio	58-7	56-4	57
Royal Dutch	59-0	58-4	58-4
Savage Arms	56-1	54-4	54-4
Sears Roebuck	176	176	176
Shell Union	24	23-6	24
Simms Pete	26-1	25-1	25-1
Sinclair Cons.	23-3	22-1	23-1
Sloss Sheffield	81-4	81	81
Southern Pac.	86-6	86-1	86-5
Southern Railway	87	86-7	86-7
Standard Oil, Cal.	58-6	58	58
Standard Oil, N.J.	44	43-4	43-6
Standard Oil, Ind.	46-1	46-6	46
Stewart Warner	67-3	67-3	67-3
St. Louis & S. Fran.	44-1	43-6	44-1
Stromburg Carb.	67-3	67	67
Studebaker	46-1	46	46-3
Tennessee Copper	11-5	11-5	11-5
Texas Co.	53	51-3	51-3
Texas Gulf Sulphur	113-4	113	113-4
Texas Pacific R. R.	46-3	46-3	46-3
Texas Pac. C. & O.	18-4	18-4	18-4
Timken Roller	43-5	43-7	43-7
Tobacco Prod	51-1	50-4	50-4
Tobacco Prod. "A"	101	101	101
Transcontinental Oil	4-6	4-4	4-6
Union Pacific	139-6	139-4	139-6
U. S. Cast I. Pipe	157	150	150
U.S. Ind. Alco	89-6	89-4	89-4
U. S. Rubber	56-3	51-4	54-4
U. S. Steel	116-1	115-5	115-7
Utah Copper	93-4	93-4	93-4
Vanadium	54-5	54-5	54-5
Wabash	67-4	67-3	67-3
Western Union	136-4	136-3	136-3
Western Pacific	54-3	54-1	54-1
Westinghouse Electric	71-5	71-5	71-5
White Motor	72	72-4	72-5
Willys-Overland	13-7	13-5	13-5
Willys-Overland pfd.	104-6	104-3	101-5
Wilson Packing	156-1	157-1	157-7
Worth. Pump	41	40-4	40-4

FOREIGN EXCHANGE

NEW YORK, July 10.—Foreign exchanges steady. Quotations in cents.

Great Britain — Demand 482¾; cables, 484¼; 60-day bills on banks 481⅝.

France—Demand 4.68½; cables 4.68.

Italy—Demand 3.76; cables 3.70½.

Belgium—Demand 4.42½.

Germany—Demand 23.80.

Holland—Demand 40.02.

Norway—Demand 17.30.

Sweden—Demand 26.81.

Denmark—Demand 20.47.

Switzerland—Demand 19.41.

Spain—Demand 14.30.

Greece—Demand 1.68.

Poland—Demand .19½.

Czecho-Slovakia—Demand 2.68.

Jugo-Slavia—Demand 1.76.

Austria—Demand .0014½.

Roumania—Demand 40.37.

Argentina—Demand 40.57.

Brazil—Demand 13.16.

Tokio—Demand 41½.

Shanghai—Demand 73.

Montreal—Demand 100 1-64.

An Opportunity to Earn

451% PROFIT

ON AN INVESTMENT IN

ITALIAN GOVERNMENT 5% BONDS

With an Attractive Interest Yield★

AN INVESTMENT made to-day in Italian Government 5% Bonds (Consolidated Loan of 1920) presents an unusual opportunity for profit on any advance in the value of Italian money (lire). Profits up to over 451% on the principal alone may be realized.

Italian Government 5% Bonds, as a result of the depreciation of the Italian lira, can now be bought for $35.00 per 1,000-lire Bond; with the Italian monetary unit at its normal exchange value (19.3 cents per lira) these same bonds would have a value of $193.00 per 1,000-lire Bond.

International bankers believe that the Italian lira will sell above 10 cents before very long. It is not difficult to realize what this will mean to Italian Government 5% Bonds; each 1,000-lire Bond will have a value of $100.00—every $35.00 invested to-day will have earned $65.00, more than 186% profit. When the lira reaches 15 cents every 1,000-lire Bond will be worth $150.00—every $35.00 invested to-day will have earned $115.00, more than 328% profit.

Italian Government 5% Bonds (Callable at option of Government after 1931) are the best medium through which to purchase Italian lire for maximum profits. These bonds represent to Italians precisely what British Government Consols and Canadian Government Victory Bonds represent to us, i.e., *legal investments for Trust Funds and Savings Banks.* They constitute a strictly high-grade gilt-edged government investment.

Italian Government 5% Bonds may be sold again *instantly* as they are listed on the Italian Stock Exchange and traded in throughout the financial centres of the world. They are exempt from all present or future Italian taxation. Interest coupons are payable January and July 1st, and can be cashed in Montreal, New York and London, through this house, banks or other financial institutions; each interest coupon is valid for 5 years from its maturity date, thus permitting conversion at any time exchange rates may be favorable.

Italian Government 5% Bonds will unquestionably come back to normal ($193.00 per 1,000-lire Bond). The financial history of the world affords numerous instances wherein Government Bonds depreciated temporarily in value only to regain their losses during periods of recuperation. The United States were on the verge of bankruptcy after the Civil War; their securities could be bought for a mere fraction of their normal value, yet in a few years the Americans were on their financial feet again and to-day are considered the richest nation in the world.

The aftermath of the Franco-Prussian War is within the memory of living man. The French people were compelled to pay heavy indemnities to Germany; the finances of the country were in a sorry state; French Government Bonds sold down to 7% of their normal value. They appeared hopeless—yet in a few years they had recovered 95% of their normal value, bringing fortunes to those who had bought them for a small part of that normal value.

Even Great Britain once faced what seemed to be a financial catastrophe. With Napoleon virtually pounding at her gates, British Bonds sank steadily in value but the Victory at Waterloo sent prices sky-rocketing. The Rothschilds, for many generations the richest family in the world, accumulated the major portion of their wealth by investing in British Government Bonds and selling them when Wellington's victory was proclaimed.

These precedents support our contentions that (1) The most difficult thing in the world to destroy is national existance; (2) When millions of men and populations of nations lend their collective efforts to the task, nothing is impossible; and (3) That the greatest fortunes were made by those investors who in times of pronounced political and financial darkness possessed enough grit and enterprise to enter the markets as purchasers of Government Bonds when they went begging for buyers. History will repeat itself—Italian Government 5% Bonds at their present price indisputably present a life-time opportunity to reap handsome profits.

The Kingdom of Italy ranks among the first-class military, naval, and commercial powers of the world. With an enterprising population of 41 millions, her industries show a remarkably rapid recovery and expansion since the close of the war. Foreign trade figures, recently made public, record wide improvement in all branches of her economic life.

The expansion of territory as a result of the peace treaties has added considerably to the natural resources of the Italian nation. Her investments abroad reach a large figure, moreover, she receives a large revenue annually through remittances of her nationals in foreign lands, and this income has been reliably estimated at close to *One Hundred Million Dollars* annually. Reparation payments from Germany, under the Dawes Plan are further enhancing the Italian Treasury.

All of these conditions will be reflected in a steadily improving rate for the Italian lira, which improvement in turn enhances the value of Italian Government 5% Bonds. These Bonds, at their present price, are a genuine investment bargain. We urge immediate action, otherwise what is a great opportunity to-day may be diminished to-morrow by the rise of the lira. The return of the Gold Standard in Great Britain cannot do otherwise than exert a favorable effect on the currencies of other countries and this is particularly true of Italy for economic reasons too exhaustive to discuss here. In view of this fact, therefore, the only safe procedure is to BUY TO-DAY!

Table of Present Prices and Future Values:

As the Lira rises the value of these Bonds will increase as follows:—

Denominations		Present Price	With Lira at 10 Cents	With Lira at 15 Cents	With Lira at Par (19.3c.)
1,000 Lire	Italian Government 5% Bonds...	$ 35.	$ 100.	$ 150.	$ 193.
2,000 Lire	Italian Government 5% Bonds...	70.	200.	300.	385.
5,000 Lire	Italian Government 5% Bonds...	175.	500.	750.	965.
10,000 Lire	Italian Government 5% Bonds...	350.	1,000.	1,500.	1,930.
25,000 Lire	Italian Government 5% Bonds...	875.	2,500.	3,750.	4,825.
50,000 Lire	Italian Government 5% Bonds...	1,750.	5,000.	7,500.	9,650.
100,000 Lire	Italian Government 5% Bonds...	3,500.	10,000.	15,000.	19,300.

THE ABOVE price includes every expense. Sales are confirmed by registered mail immediately upon receipt of order with remittance. As quotations are subject to market fluctuations, orders should be placed with the least possible delay. The order form below is for your convenience.

We take particular pride in the service we extend to investors. Our interest does not cease after a sale, for it is our constant aim to keep in touch with our clients informing them as to developments affecting the value of their holdings and advising them what action we recommend. While expensive to ourselves, the value of this service to our clients is incalculable.

★*Tax-Exempt Interest Income*

Each bond of 10,000 lire yields an income of 500 lire per annum.

At the present rate of the lira, holders of Italian Government 5% bonds, receive interest at a rate of over 5% per annum.

With the lira rising to 10 cents (or $100 per 1,000 lira) the holder of 10,000 lira Italian Government 5% Bonds will receive $50 in Canadian money for each 500 lire yearly interest income, being equivalent to over 14% interest return for his investment of $350.00.

With the lira quoted at 15 cents (or $150 per 1,000 lire) every 500 lire will be worth $75.00 in Canadian currency; this return represents an interest rate of OVER 21% on the original $350.00

With the lira at par (19.3 cents or $193. per 1,000 lire) the ANNUAL INTEREST in Canadian currency will be $96.50 for every 500 lire interest. This return is equivalent to an interest rate of OVER 27½% on the original investment of $350.00.

The investor can follow the trend of the lira through the financial columns of the press. He is thus constantly informed on the behaviour of his bonds.

As remarked elsewhere, the investor does not have to cash his interest coupons as soon as they fall due. Each interest coupon is valid for five years after redemption date. This enables the holder to dispose of them at any time during that period.

The most important fact to remember, however, is that the PRINCIPAL INCREASES IN VALUE AS WELL AS THE INTEREST coupons, as the lira rises.

It is obvious that these high grade, attractive, gilt-edged bonds of the Italian Government will not be available at present prices for long. You must act quickly.

ORDER FORM

THE INVESTMENT HOUSE OF

C. M. CORDASCO & COMPANY

Dealers Specializing Exclusively in Foreign Government and Municipal Bonds

MARCIL TRUST BUILDING – 290 ST. JAMES STREET, MONTREAL, CANADA

I enclose herewith accepted cheque (or money order) for $.....in full payment for the purchase from you of.....lire in Italian Government 5% Bonds (Consolidated Loan of 1920), which you are to forward me by registered and insured mail.

Name.....

Address.....

V.C., 7-10-11.

VICTORIA EXCHANGE

Mines	Bid.	Asked.
B. C. Silver	..	1.60
Boundary Red Mountain	.16	..
Bowena Copper	..	.16
Cons. M. & S.	..	86.66
Cork Province	.65	..
Douglas Channel	..	.32
Dunwell Mines	2.35	2.60
Glacier Creek	..	.00
Granby	..	18.00
Hamilton Gold Calbalt	..	.05
Hemlock Creek Placer	..	.65
Howe Sound	3.75	3.80
Independence	..	.07
International Coal	..	.50
L. & L. Glacier	..	.05
McGillivray Coal	..	.72
Premier Mines	3.16	3.30
Rufus	.12	.15
Sheep Creek Cons.	..	.09½
Silver Crest Mines	..	.20
Silversmith	.19	..
Standard Silver Lead	..	.28
Sunloch Mines	..	.36
Surf Inlet Gold	.03½	..
Termious	..	.26
Phoenix	..	.41
Relkirka	.04	.05½
Lakeview	.36	.40
Porter Idaho	.16	.22
Victoria	..	.04
Silverado	..	1.06
Oils		
British Petroleum	..	.26
Empire Oil	..	.06½
Spartan Oil	..	.60½
Sweetgrass	..	.06½
Trojan Oil	.01½	.04
B.C. Montana	..	.06½
Miscellaneous		
Amal. Appliance	..	.50
B.C. Permanent Loan	65.00	..
Canada National Fibre	..	36.00
Great West Perm. Loan	..	99.00
Gregory Tire & Rubber	..	5.00

MONTREAL STOCKS

All Fractions in Eighths

	Close
Abitibi	67
Asbestos	38
Atlantic Sugar	61
B. C. Fish & Packing	64-4
Bell Telephone	136-4
Brompton Paper	50
Brazilian Trac.	55
Can. Cement, com.	162-4
Can. Cement, pfd.	115
Can. Car Fdy, com.	48
Can. Car pfd.	78-4
Can. S. S. com.	10
Can. S. S. pfd.	44
Can. Cottons	112
Can. Converters	66-4
Con. M. & S.	86-4
Detroit United	2
Dom. Bridge	86
Dom. Canners	100
Dom. Iron	116
Dom. Textile	73-4
Howard Smith	43
L. of Woods Mlg.	165
Laurentide Co.	76-4
Mackay Co.	137-4
Montreal Power	181-4
National Breweries	42-4
Ontario Steel	50
Ogilvie Mlg. Co.	134
Ottawa Power	55-4
Penmans, Ltd.	162-2
Royal Bank	276
Shawinigan	135
Spanish River Pulp	18-4
Spanish River pfd.	114
Steel of Can.	86
Twin City Elec.	61
Wayagamac Pulp	46-4

MONEY MARKETS

NEW YORK, July 10.—Call money firmer; high 4 1-2; low 3 3-4; ruling rate 3 3-4; closing bid 4; offered at 4 3-4; last loan 4 1-2; call loans against acceptances 3 1-2. Time loans firmer; mixed collateral 60-90 days 3 3-4 to 4; 4-6 months 4 to 4 1-2. Prime commercial paper 3 3-4 to 4 per cent.

At London

LONDON, July 10.—Money 3 1-4 per cent. Discount rates: Short bills 4 3-4 to 4 7-16 per cent; three months' bills 4 7-16 to 4 1-2 per cent.

MR. D. C. DURLAND

President of the Canadian General Electric Company, Limited, Toronto, Ontario, who arrives in Victoria today. Mr. Durland is making an extended tour of Western Canada with a view to obtaining first-hand information regarding business conditions. While in this city Mr. Durland will be entertained by Mr. H. E. Miller, local branch manager. It is expected that a tour of Vancouver Island will be made.

Winnipeg Wheat Prices Fluctuate

Early Portion of Session Marked By Strong Tone, But Loses Ground Towards Close

WINNIPEG, July 10.—For the major part of the session the wheat market here today was strong and firm, gaining about one cent over the previous close, but lack of buying power during the last hour induced rapid fluctuations, July closing 1 3-4 cents lower at 158; October 1 7-8 down at 131 1-8 and December at decline of 1 3-4 cents to 123 5-8.

Trade generally throughout the day was light, both on the buying and selling sides, but the undertone was firm.

The coarse grain markets followed the trend of wheat and all closed lower with trade very limited.

	Open	High	Low	Close
Wheat—				
July	166⅝	160⅝	158	158
Oct.	135	134	131⅛	131⅛b
Dec.	135⅛	131⅝	128⅝	128⅝
Oats—				
July	83⅝	83⅝	84⅝	84⅝
Oct.	48⅝	48⅝	48⅛	47⅝a
Dec.	48⅛	48⅛	48⅛	46⅝
Barley—				
July	96⅛	96⅝	96	96
Oct.	78⅝	78⅝	78⅛	78⅛
Flax—				
July	336	338	336	328
Oct.	318⅝	324⅛	316	316⅛
Dec.	318	318	314	314⅛
Rye—				
July	99	99	97 a	96⅛b
Oct.	96	97⅛	94⅝a	94⅝a

Cash Prices

Wheat: 1 nor., 159⅛; 2 nor., 155⅛; 3 nor., 150⅛; 4 nor., 143; No. 5, 116⅛; No. 6, 98⅛; track, 158.

Oats: 2 cw., 60⅝; 3 cw., 53⅝; extra 1 feed, 53⅛; 1 feed, 49⅝; 2 feed, 46⅝; rejected, 42⅝; track, 54⅝.

Barley: 3 cw., 90; 4 cw., 89; rejected, 83⅛; feed, 82⅝; track, 90.

Flax: 1 nwc., 222; 2 cw., 218; 3 cw., 202; rejected, 187; track, 222.

Rye: 2 cw., 94⅛.

Vancouver Stock Exchange

VANCOUVER, July 16.—Today's quotations on the Vancouver Stock Exchange were:

	Bid	Asked
B.C. Silver	1.10	1.20
Bowena Copper	..	.10
Cork Province	..	.66
Hazelton Gold Cobalt	.01⅝	.03⅛
Howe Sound	18.00	..
Granby	14.00	..
Indian Mines	.05⅛	.06⅛
Intl. Coal	.11	.18
McGillivray Coal	.69	.75
Silver Crest Mines	..	.17½
Surf Inlet Gold, ex d.	.04⅛	.04⅝
Lucky Jim	.14	.16⅝
Gladstone, ex d.	.24	.26
B.C. Montana	.06⅛	.09 2.16
Trojan	.01⅛	.03
B.C. Perm. Loan	65.00	..
U. P. R.	141.00	..
Gregory Tire & R.	.83	..
Dunwell	3.35	3.70
Glacier	..	.25
Independence	..	.04
Premier	3.36	3.38
Relkirka	..	.05
Terminus	.25	.30
Maple Leaf	..	.30
Nat. Silver	..	.30
L. & L. Glacier	26⅛	.30
Hollinger	14.50	..
Phoenix	..	.31
Victoria	..	.40
Lakeview	..	.30
Daly Alaska	.18	.26
Bayview	..	.11
Forty Nine	.25	.27
Marmot Metals	.11	..

Sales—Thursday, July 9, 2 p.m.: 882 L. & L., 23⅝; 16,000 Relkirka, .04⅛; 1,000 Surf Inlet, .05. July 10, 10.30 a.m. 5,000 Hazelton, .01⅝; 5,000 Hazelton, 01⅝.

NEW YORK CURB

2 O'CLOCK LIST

Industrials	Bid	Asked
Acme Coal	50	62
Centrifugal	19⅝	19⅞
Checker Cab	15	15
Durant Del.	14⅛	14⅝
Mexabi	3⅝	3⅞
Stutz	6⅝	6⅞
Reo	30	30⅛
Tob. Prod. Ex	2⅛	2⅝
Un. Profit Shar.	8	8⅛
Un. Retail Candy	8	8⅛
Cities Serv. com.	68⅛	68⅝
Cities Serv. pfd.	65⅝	66
Cities Serv. Bkrs.	14⅝	16⅛
Am. Gas El.	76	76
Lehigh Pow. Secs.	146	147
Natl. Pow. Lite	243	245
Oils		
Carib	3⅝	4
Glenrock	14	20
Int. Pete	38⅝	38⅝
Marl. Mex.	3⅝	3⅞
Mexico Oil	16	26
Cont. Oil	56⅝	58⅝
Noble Oil	10	11
Pennock Oil	25	26
Ryan Cons.	4⅛	5⅛
Sapulpa	2	2⅛
Salt Cr. Prod.	87⅝	87⅞
Salt Cr. Cons.	7⅛	7⅝
Wilcox	26	26
Ctp.	11	11⅛
Mu.	21⅝	21⅞
Kpc.	3	3⅛
Mines		
Ariz. Globe	35	36
Hecla & W.	10	11
Cal. Jerome	16	17
Cons. Corp.	3⅛	3⅝
Cresson	..	3⅛
Dolores	46	50
Eureka	10	10
Hecla	13⅛	14⅛
Hollinger	14⅝	14⅞
J. V. Devel	1	1⅛
Kerr Lake	1⅝	1⅞
Mason Valley	1⅝	1⅝
Nipissing	4⅝	4⅞
Ubin Copper	83	84
Teck Hughes	1⅝	1⅝
Un. Eastern	46	48
Un Verde Ex	33⅝	34⅛

VICTORY AND WAR LOANS

Victory Loan, 5½%—Tax Free

Interest due—	Buy	Sell
1927, 1st June and Dec.	101.83	102.85
1933, 1st May and Nov.	102.86	104.01
1937, 1st June and Dec.	103.95	105.05

War Loan, 5%—Tax Free

1931, 1st June and Dec.	99.80	100.80
1937, 1st April and Oct.	101.56	102.62
1937, 1st Mar. and Sept.	104.30	105.30

(Payable New York)

Victory Loan, 5½%

1927, 1st May and Nov.	101.56	102.25
1932, 1st May and Nov.	102.81	103.63
1934, 1st May and Nov.	103.55	104.32

Dominion Loan

1929, 15th April and Oct., 5%	100.30	101.30
1941, 15th April and Oct., 5%	101.30	102.45
1944, 15th April and Oct., 4½%	96.50	97.50
1951, 1st Feb and Aug. (C.N.R.) 5%		102.30

Add accrued interest to date

1927, 1937—30 days, $0.833 per $100.

1927, 1932, 1933, 1934—70 days, $1.653 per $100.

1929, 1941—66 days, $1.375 per $100.

1944—96 days, $1.650 per $100.

CITY OF VICTORIA

We Own and Offer:

$14,000 City of Victoria 5% Bonds, due 1944. (Principal and interest payable in Canada and New York.)

Price, 98.79. Yield, 5.10%.

$5,000 City of Victoria 5½% Bonds, due 1939. Price 103.21. Yield, 5.15%.

R. P. Clark & Co., Ltd.

Members Chicago Board of Trade. B.C. Bond Dealers' Association. Victoria Stock Exchange

Phone 3000 Phone 3091

Direct Private Wire to All the Leading Eastern Exchanges

WHEN YOU THINK OF

INVESTMENTS

THINK OF

British Columbia Bond Corporation, Ltd.

H. E. BOORMAN, Managing-Director

723 Fort Street Phones 348-349

Direct Private Wires to All Eastern Exchanges

BUY LONG TERM BONDS

I strongly recommend the conversion of Victory and War Bonds up to and including 1934 issues into Dominion of Canada, guaranteeing the Canadian National Railway 5% Bonds, due 1954.

It will be to your advantage to consult me in this matter.

ROBERT S. MABEE

127-128 Pemberton Bldg. Investment Banker Victoria, B.C.

DEAL WITH R. G. CHRISTY & CO. LTD. VICTORIA B.C.

City of Victoria

20-Year 5% Bonds

Price 98.75 Yield 5.10%

R. G. Christy & Co., Ltd.

Phones 375-674 Victoria, B.C. Times Building

NEW ISSUE

CITY OF VICTORIA

5% BONDS

Due July 21, 1945 At 98.75

Yielding 5.10%

As members of the participating syndicate, we have pleasure in recommending these bonds.

Gillespie, Hart & Todd, Ltd.

711 Fort St. Victoria, B.C. Phone 2140

Portland Canal Latest News

STOCKS BOUGHT—SOLD—QUOTED

1239 Broad Street Heywood & Leiser MINES Phone 632

ROSS, JOHNSON COMPANY

STOCKS AND BONDS

Fiscal Agents for

Victoria Mines | Rush-Columbia Mines

Argenta Mines | Rufus Mines

719-721 Fort Street, Victoria, B.C. Phones 7070 and 7071

Mining Stocks Bought—Sold—Quoted

Information Supplied as to Mining Stocks and Mines—Particularly Portland Canal District

LAKEVIEW MINES OLYMPIC MINES

See Us for Latest Reports on the Above Properties

MASON & DIESPECKER Members Victoria Stock Exchange

Important Developments Headwaters Salmon River

Justify the increasing interest in this sector of the Portland Canal. Forty-nine Group, under operation by Premier, Silver Crest and Silver Tip Groups, are all likely to make sensational showing at any time. Diversify your Mining Interests. Get SILVER TIP ON YOUR LIST NOW.

TYSON & WALKER, Fiscal Agents

SILVER TIP MINING DEVELOPMENT CO., LIMITED (N.P.L.)

630 Fort Street, Victoria, B. C. Phone 1466

MONTREAL PRODUCE

MONTREAL, July 10.—Eggs firm; butter easy, and cheese steady.

Cheese—Finest westerns, 21¼c; finest easterns, 21c.

Butter—No. 1 pasteurized, 37c; No. 1 creamery, 36½c.

Eggs—Fresh specials, 42c; fresh extras, 40c; fresh firsts, 36c.

STERLING EXCHANGE

NEW YORK, July 10.—Sterling exchange steady at $4.81⅝ for 60-day bills at $4.85¼ for demand; bar silver, foreign 69⅝; Canadian dollars, 1-32 premium; francs, demand, $4.68½c; lire, demand, 3.70.

At Victoria

Sterling—Buying, 4.83⅝; selling, 4.86⅝.

METAL MARKETS

LONDON, July 10.—Standard copper, spot £61 7s. 6d, futures £62 7s.; electrolytic, spot £65 5s., futures £65 15s.; tin, spot £257 15s., futures £258 17s. 6d; lead, spot £34 2s. 6d, futures £33 7s. 6d; zinc, spot £34 10s., futures £34 2s. 6d.

At New York

NEW YORK, July 10.—Copper, steady; electrolytic, spot and future, 14 1-8; tin steady, spot and nearby 57.50, futures 57.25; iron steady, unchanged;

DAVID SPENCER, LIMITED

BEST QUALITIES — Store Hours—9 A.M. to 6 P.M. Wednesday to 1 P.M. — SUPERIOR VALUES

Bargains in Almost Every Department Will Make This One of the Busiest Days of Our July Sale

Better Grade Crepe de Chine
OVER-BLOUSES
Greatly Reduced

Crepe de Chine Blouses with round, "V" or Peter Pan necks. They have elbow sleeves and are trimmed with fancy silk braid or piped with contrasting shades. Sizes 36 to 40. Regular prices to $7.90. Today **$4.90**

Crepe de Chine Over-Blouses in tailored or more dressy styles. They have long or short sleeves and trimmed with hemstitching, lace, embroidery tucks, and knife pleating. Many shades to select from. Values to $10.90. Today, each **$6.90**

Better-Grade Crepe de Chine Blouses, in over-blouse style, handsomely trimmed with lace or drawn-work. Also some elaborately embroidered models in popular mixed colorings. All shades or black and white. Sizes 36 to 44. Regular price, $14.90, for **$8.90**

—Blouses, 1st Floor

Corselettes at Special Prices

Corselettes for figures full through abdomen, made of heavy pink cotton, side hook, abdomen support, lightly boned, laced down back, elastic in waistline. Good fitting model; sizes 34 to 38. Special at **$2.50**

Corselettes of pink novelty cotton, side hook and elastic inset in hips, lightly boned across diaphragm and four hose supporters. Big value at, each, **$1.50**

Corselettes of satin stripe cotton, made side hook and lightly boned, elastic insets in sides and four hose supporters. Special at **$1.98**

—Corsets, 1st Floor

Girls' Pajama Suits, Regular Price $2.00, for $1.45

Girls' Crepe Pajamas, heavy in texture and made in novelty styles; two pieces, slip-over coat with round neck and sleeveless; two pockets and trimmed with band of contrasting shade, hemstitched around neck and pockets. The pants have elastic at waist and frill and elastic at ankle; orange, mauve, yellow, pale blue, rose. July Sale **$1.45**

—Children's, 1st Floor

Children's Bathing Suits
July Sale Prices

Wool Bathing Suits in several colors, for the ages of 4 to 12 years. Each **$1.50**

Girls' Fine All-Wool Bathing Suits, several colors and styles; sizes for 12 to 16 years. Prices, **$2.65** to **$6.50**

Cotton Bathing Suits, trimmed at neck and sleeves with contrasting colors; for the ages of 4 to 14 years. Each ..... **75¢**

—Children's, 1st Floor

Girls' Summer Coats
July Sale Prices
$6.75, $7.90 and $8.90

Smart Coats for Summer and made from excellent grade velour; all newest styles.

Coats in tailored or wrap-around styles, trimmed with bands of contrasting materials on cuffs and collars, and an extra trimming of buttons; fawn, tan, rose and brown; sizes for 6, 8 and 10 years. At ..... **$7.90** and **$8.90**

Velour Coats in double-breasted style, finished with slit pockets, notch collars and belts. Shades fawn, tan and brown; sizes for 3 to 6 years. At **$6.75**

—Children's, 1st Floor

In the Hardware Dept. on the Bargain Highway

Floor Sweeping Hair Brooms; the famous Simmons make. Regular, each $2.00. Today **95c**

Three-Quart Aluminum Tea Kettles. Regular $2.00, for **98c**

Oval Roasting Pans, "Duro" aluminum self-basting. Regular, each, $3.95, for **$3.10**

No. 5 Model Food Choppers, with four cutting knives. Regular $3.50. Today **$2.65**

Supreme Steel Wool, fine, medium and coarse. Regular price 10c, for **7c**

10-Quart Kitchen Maid Aluminum Preserving Kettles, handle and lip. Regular price $2.00. Sale Price **$1.48**

Twelve-Quart Preserving Kettles, "Kitchen Maid," aluminum. Regular, each, $2.25. Today **$1.68**

Pantry Stool and Ladder, folder style combination. Price **$1.50**

—Hardware, Lower Main Floor

Boys' All-Wool Bathing Suits, $1.50

All-Wool Bathing Suits, neat and well made; blues and browns, with contrasting stripes on skirt; sizes 22 to 34. July Sale **$1.50**

—Boys' Store, Lower Main Floor

Further Reductions and Better Values Than Ever in Women's and Misses'
COATS
July Sale Bargains Today

Coats of Cut and Plain Polo and Tweeds, fully or half-belted models and straight-line effects with side fastening. Sizes 16 to 42. July Sale **$6.90**

Coats of Flamingo, Velour, Cut Polo and Teddy Bear. They are trimmed with cable stitching, buttons or strappings of contrasting shades. Sizes 16 to 42. July Sale **$12.90**

Coats of Tweed, Velour, Teddy Bear and Poiret Twill; flare style or straight-line models, fully lined. July Sale, each **$17.90**

Coats of Marvella, Velour, Valrage and Waffle Cloth; trimmed with contrasting shades and fur; sizes 16 to 50. July Sale Bargains, each **$22.90**

—Mantle Dept., 1st Floor

SLEEVELESS CARDIGANS
July Sale Bargains Today for Women and Misses

Fancy Knit Sleeveless Cardigans, with self-color back and front, designed in contrasting shades. Made in several styles, with or without pockets. Shades are blue, mauve, fawn, and brown, trimmed with contrasting shades. July Sale, each **$1.75**

Fine-Grade Wool Cardigans, in many popular styles. Plain back and sleeveless with colored front. Others plain with contrasting stripes around base. Very pretty sleeveless sweaters with silk and wool block pattern front. July Sale Price, each **$2.75**

Silk and Wool Sleeveless Cardigans; the front in ribbed effect with stripes to blend around base. Two small pockets and five button fasteners; white with blue, blue with white, fawn with brown, canary with blue. Sizes to 40. July Sale Price, each **$3.98**

—Sweaters, 1st Floor

An Exceptional Offering of
Men's and Women's Shoes at $4.95

In men's shoes all the desired styles and leathers are included, brown and black calf and brown and black kid—boots and Oxfords. A pair **$4.95**

In women's shoes are late style sandals and pumps, in all leathers and black satin; basket weave or plain styles, strap or gore pumps. A pair **$4.95**

SEE WINDOW DISPLAY

Boys' Cotton Jerseys
Today, Each, 35c

Boys' Cotton Jerseys, made with plain or polo collars. Shades are brown, blue, green, sand and saxe, with trimmings in contrast. Ideal jerseys for holiday wear; strong and serviceable; sizes 22 to 32. On sale, each ..... **35¢**

—Boys' Store, Lower Main Floor

A July Sale of Children's Shoes

Misses' Oxfords in patent and brown leather, with extension sewn soles and rubber heels; "Hewetson's" make; sizes 11 to 2. Reduced to **$2.45**

Misses' Patent Ankle Strap Shoes, with instep strap and strap above ankle; sizes 11 to 2. Reduced to **$2.45**

Misses' Patent Sandals, with double soles and rubber heels; sizes 11 to 2. Reduced to **$2.45**

Misses' Tan Willow Calf Sandals, with double stitched oak tanned soles; sizes 11 to 2; superior sandals. Reduced to, a pair **$1.95**

Misses' Patent Leather Sandals, with oak tanned leather soles and rubber heels; sizes 11 to 2. Reduced to **$1.95**

Children's Brown Elk Leather Oxfords, with oak tanned leather soles and rubber heels (Hewetson's); sizes 8 to 10½. Reduced to **$1.95**

Children's "Hurlbut's" Moccasin Oxfords, in brown or cream elk, fringed collar; soft chrome leather soles; sizes to 10. Reduced to **$1.95**

Children's Brown Canvas Oxfords, with leather toecaps and trimmings, chrome leather soles and rubber heels; sizes 11 to 2 and 8 to 10½. Reduced to **$1.45**

Children's and Misses' "Fleet-Foot" Sandals, brown or white with crepe rubber soles; sizes 4 to 10 and 11 to 2. All at one price, a pair ..... **95¢**

—1st Floor

Women's Hosiery
July Sale Bargains Today

Women's Pure Silk Hose with pointed heels, hemmed or garter tops and shades of rosewood, stone grey. Great value, a pair **$1.29**

Women's Silk Dropstitch Hose, with mercerized lisle tops and reinforced feet; brown only; sizes 8½ to 10. Regular 98c. On sale, a pair ..... **39¢**

Silk Hose in fancy ribbed effect, knit with seam at back, lisle tops, double heel, sole and toe, and in shades of black, white, new grey, brown and camel. Regular $1.25. On sale for, a pair ..... **59¢**

Chiffon Hose, exceptionally sheer with mercerized tops and reinforced feet; sizes 8½ to 10. Shades are beige and cream. On sale for, a pair ..... **69¢**

Women's Non-Ladder Silk Hose with wide, elastic tops and double feet. The hose are shaped to fit neatly and are very serviceable. Special price for July Sale, a pair ..... **98¢**

English-Made Fancy Silk and Lisle Hose, heels and toes reinforced to insure long wear; two-tone effects in grey, brown, fawn and sunburn. Special for July Sale, a pair ..... **98¢**

Fine Mercerized Lisle Hose, knitted in a fancy ribbed style, of good appearance and excellent wearing qualities; shown with spliced heels and toes and in shades of black, sand, grey, nude, log cabin and white. Special July Sale Price, pair, **89¢**

Fine Cotton Hose, superior grade, seamless, with narrowed foot and ankle; black, brown and white. Pair ..... **25¢**

English Ribbed Sports Hose, in fancy heather mixtures of grey, brown, sunburn and fawn. Regular $1.25. On sale for **98¢**

Fine Weight Cotton Hose, with hemmed garter tops and reinforced feet; shown in black, brown, fawn, and white; sizes 8½ to 10. July Sale Price, 3 pairs **$1.00**

Silk Lustre Hose, seamless elastic rib tops; sizes 8½ to 10; black, brown, camel, meadow lark, grey and sand. July Sale, pair, **75¢**

Women's Silk Hose, fine and pure silk mixture with mercerized lisle double garter hem and seam at back of leg. Shown in a good selection of shades. At, a pair **$1.35**

—Hosiery, Main Floor

Millinery Bargains
On the Bargain Highway, Lower Main Floor
95c and $1.95

Today we are offering a great variety of Fashionable Hats on the Bargain Highway. Many new styles have been added, both for women and children. All great bargains at, each, **95¢** and **$1.95**

—Millinery Section, Lower Main Floor

Shoes on the Bargain Highway

On the Bargain Highway we have made several price adjustments on the shoe tables. In order to keep this section continually interesting we add lines from day to day, and price them to make sure of quick clearance.

Shoes that we do not sell fast enough at one price are put on lower priced tables until they are sold. Tables from ..... **95¢** to **$3.95**

—Lower Main Floor

On the Bargain Highway
In the Chinaware Section

China Cups and Saucers, in neat floral pattern. Special, each **15c**

China Cups and Saucers, white and gold, medium size. Special, each **15c**

China Cups and Saucers, neat all-over patterns in blue. Special, each **10c**

Fancy China Bonbon Dishes. Special at **59¢, 69¢** and **45c**

China Marmalade Jars, very dainty, each **99c**

Fancy China Sugars and Creams, a pair **49c**

Fancy China Salts and Peppers, a pair **39c**

Open Stock Dinnerware in small sets for the bungalow or Summer cottage. 32 pieces in a set, in the following patterns, Hereford, Carlton, Blue Yuan and Cyrie. Special, a set **$9.50**

—China Dept., Lower Main Floor

SUMMER MILLINERY
More July Sale Bargains Today

Further great reductions in all Summer Millinery Models have been made for today. Astonishing values; all our higher-grade models; white, colors or black. Reg. prices to $30.00. On sale for **$9.75**

Other great bargains in Trimmed Hats, including good class models and smart ready-to-wears. July Sale Prices, **$6.95, $4.95, $3.95** and **$2.95**

—Millinery, 1st Floor

Silks on Sale Today

40-Inch Silk Georgette, good grade all-silk, suitable for dresses and in a full range of colors. A yard **$1.98**

21-Inch Colored Satin, heavy grade cotton back, with a bright surface, for cushion covers, fancy work, etc. Shades are rose, saxe, Copenhagen, gold, white and paddy. Regular, a yard, $1.50. On sale for **$1.00**

36-Inch Fancy Satin, in small design and various colorings; suitable for tunics, etc. Regular, a yard, $2.98. On sale for **1.98**

36-Inch Black Surrah, a very strong and reliable silk, has perfect dye and rich appearance. Regular, a yard, $3.00. On sale for **$1.98**

—Silk, Main Floor

Sale of Men's Ties

Men's Silk Mixture Ties, in neat checks and stripes. Regular price, 75c. On sale for **45¢**

Genuine Susquehanna Silk and Wool Crepe Ties; will not crease or roll; all the latest stripes and designs. Regular price, $1.50, for ..... **95¢**

—Men's Ties, Main Floor

Summer Weight Scotch Knitted Golf Sweaters and Hose
Excellent Values

We have just received from Scotland a shipment of Summer Weight Knitted Golf Sweaters with Golf Hose to match. Very choice designs and colors and a large assortment to select from. Sweaters at ..... **$6.25, $7.25** and **$7.50**

Golf Hose to match any sweater, a pair **$2.25**

White Wool Sweaters for outing wear; made with shawl collar or V shape; pull-over or button styles. July Sale Prices ..... **$2.95, $3.75** and **$4.75**

—Men's Furnishings, Main Floor

French Ivory Military Hair Brushes, Half Price

12 Pairs only, of these wonderful value Military Brushes. $6.50 values for, a pair **$3.25**

—French Ivory Section

Drug Sundries and Toiletries
Special July Sale Prices

See the exceptional values displayed in this section all this month:—

Perfumes, many favorites odors; priced usually at $1.25 up. Special at 2 ounces for **$1.00**

Nail Buffers, French Ivory, 85c values for ..... **45¢**
$1.25 values for ..... **75¢**

Absorbent Cotton, 1 lb. hospital quality rolls; usual 75c for ..... **49¢**

Citrate of Magnesia, best quality English Citrate, 35c size ..... **23¢**
65c size ..... **38¢**
$1.25 size ..... **65¢**

Seidlitz Powders, full strength, 25c boxes ..... **15¢**

Liquid Face Creams for tan and sunburn; your choice ..... **25¢**